

This document is the accepted version of a published work that appeared in final form in *Am. J. Hum. Genet.*, after technical editing by the publisher. To access the final edited and published work, see <https://doi.org/10.1016/j.ajhg.2016.01.016>

Title: Recessive inactivating mutations in TBCK, a Rab GTPase-activating protein that modulates mTOR signaling, cause severe ~~neonatal~~infantile syndromic encephalopathy

Authors:

Jessica X. Chong¹

Viviana Caputo²

Ian G. Phelps¹

Lorenzo Stella³

Lisa Worgan⁴

Jennifer C. Dempsey¹

Alina Nguyen¹

Vincenzo Leuzzi⁵

Richard Webster^{6,7}

Antonio Pizzuti²

Colby T. Marvin¹

Gisele E. Ishak⁸

Simone Ardern-Holmes⁷

Zara Richmond⁹

University of Washington Center for Mendelian Genomics

Michael J. Bamshad^{1,10,11}

Xilma R. Ortiz-Gonzalez¹²

Marco Tartaglia^{13,17,**}

Maya Chopra^{14-16,17}

Dan Doherty^{1,11,*}

1. Department of Pediatrics, University of Washington, Seattle, WA 98195, USA
2. Dipartimento di Medicina Sperimentale, Università La Sapienza, Rome, Italy
3. Dipartimento di Scienze e Tecnologie Chimiche, Università di Roma Tor Vergata, 00133 Rome, Italy
4. Department of Clinical Genetics, Liverpool Hospital, Liverpool, NSW, Australia
5. Dipartimento di Pediatria e di Neuropsichiatria Infantile, Università La Sapienza, Rome, Italy
6. T.Y. Nelson Department of Neurology and Neurosurgery
7. Institute of Neuroscience and Muscle Research, the Children's Hospital at Westmead
8. Department of Radiology, University of Washington, Seattle, WA 98195, USA
9. Department of Genomic Medicine, Royal Prince Alfred Hospital, Missenden Road, Camperdown, Sydney NSW, Australia
10. Department of Genome Sciences, University of Washington, Seattle, WA 98195, USA
11. Division of Genetic Medicine, Seattle Children's Hospital, Seattle, WA 98105
12. Division of Neurology, Children's Hospital of Philadelphia and Department of Neurology, Perelman School of Medicine, University of Pennsylvania, Philadelphia, PA, 19104
13. Area di Ricerca "~~Malattie~~ Genetic~~che~~ e Malattie Rare", Ospedale Pediatrico Bambino Gesù - IRCCS, Rome, Italy
14. Department of Genomic Medicine, Royal Prince Alfred Hospital, Missenden Road, Camperdown, Sydney NSW, Australia
15. School of Genomic Medicine, University of Sydney, Sydney, NSW Australia
16. Shanghai First Maternity and Infant Hospital, Tongji University School of Medicine, West Gaoke Road, Pudong, Shanghai
17. These authors contributed equally to this work

Corresponding authors:

*Dan Doherty, MD, PhD ddoher@uw.edu

**Marco Tartaglia, PhD marco.tartaglia@opbg.net

Abstract:

~~Neonatal-Infantile~~ encephalopathies are a group of clinically and biologically heterogeneous disorders for which the genetic basis remains largely unknown. Here, we report a previously unrecognized syndromic neonatal encephalopathy characterized by profound developmental disability, severe hypotonia, seizures, diminished respiratory drive requiring mechanical ventilation, brain atrophy, corpus callosum dysgenesis, cerebellar vermis hypoplasia, and facial dysmorphism. Biallelic inactivating mutations in ~~the~~ *TBCK* (TBC1 domain-containing kinase) ~~gene~~ were independently identified by Whole-Exome Sequencing (WES) as the cause of this condition in ~~three~~ four unrelated families. Matching these families was facilitated by sharing phenotypic profiles and WES data in a recently released web-based tool (Geno₂MP) that links phenotypic information to rare variants in families with Mendelian traits. *TBCK* is a putative GTPase-activating protein (GAP) for small GTPases of the Rab family and has been shown to control cell growth and proliferation, actin cytoskeleton dynamics, and mTOR signaling. Two of the three mutations are predicted to truncate the protein (c.376C>T [p.Arg126*] and c.1363A>T [p.Lys455*]), and loss of the major *TBCK* isoform was confirmed in primary fibroblasts from one affected individual. The third mutation, p.Arg511His, alters a conserved residue within the TBC1 domain. Structural analysis implicates Arg⁵¹¹ as a required residue for Rab-GAP function, and *in silico* homology modeling predicts impaired GAP function in the corresponding mutant. These results suggest loss of Rab-GAP activity is the underlying mechanism of disease. In contrast to other disorders caused by dysregulated mTOR signaling associated with focal or global brain overgrowth, impaired *TBCK* function results in progressive loss of brain volume.

KEYWORDS

exome sequencing, Mendelian disease, infantile encephalopathy, mTOR signaling, GTPase activating protein

Severe ~~neonatal-infantile~~ encephalopathy is a non-specific clinical condition that can be caused by hypoxemia, hemorrhage, toxins (e.g., hyperbilirubinemia or withdrawal from selective serotonin reuptake inhibitors or narcotics), and mutations in multiple genes, ~~such as~~ *PURA* [MIM 600473], *UNC80* [MIM 612636] or *NALCN* [MIM 611549], ~~most notably~~ *SCN1A* [MIM 182389]¹⁻⁹ Over the past 5 years, substantial progress has been made toward defining the genetic basis of ~~neonatal-infantile~~ encephalopathies; however, the genetic cause remains unknown for a large proportion of affected individuals, and these conditions have few distinguishing clinical features, making it challenging to stratify ~~cases-affected individuals~~ for gene discovery efforts. Whole-Exome sequencing (WES) of multiple independent families with non-specific ~~neonatal-infantile~~ encephalopathies is a powerful way to discover shared candidate genes among ~~cases-affected individuals~~, which upon further clinical evaluation are often found to share phenotypic features delineating a distinctive condition within this otherwise non-specific category. Here, we report on a previously unrecognized syndromic ~~neonatal-infantile~~ encephalopathy characterized by severe developmental disability, brain atrophy, focal seizures with early-onset, central respiratory failure, and facial dysmorphism. WES in ~~three-four~~ families led to the discovery of mutations in *TBCK*, a gene encoding a putative Rab-specific GTPase-activating protein (GAP), as the underlying molecular cause.

Clinical data and biological samples were obtained from three unrelated families after written informed consent was provided, and studies for each family were approved by the respective institutional review boards of the University of Washington (Seattle, USA), the Genetics Services Advisory Committee (New South Wales, Australia), and Università La Sapienza (Rome, Italy). A single affected individual with neonatal onset encephalopathy, brain atrophy with cerebellar malformation, and later-onset seizures (Figure 1, Table 1, and Table S2 Family A) was referred to one of us (D.D.) with the tentative diagnosis of Joubert syndrome [MIM PS213300] ~~and-with~~ atypical features. Twenty-seven genes previously implicated in Joubert syndrome were screened,¹⁰ but no predicted-pathogenic mutations were found. Upon re-evaluation, the clinical and MRI and features were inconsistent with the diagnosis of Joubert syndrome (i.e., early respiratory failure, epilepsy, developmental regression, dysmorphic features, and absence of classic imaging features), which suggested that this person instead had a condition involving hindbrain malformation that had not been previously delineated. Subsequently WES was performed by the University of Washington Center for Mendelian

Genomics (UW-CMG) as described previously.¹¹ Single nucleotide variants (SNVs) were annotated with the SeattleSeq137 Annotation Server. SNVs categorized as intergenic, coding-synonymous, UTR, near-gene, or intron were excluded. Variants flagged as low-quality or potential false positives (quality score ≤ 50 , long homopolymer run > 4 , low quality by depth < 5 , within a cluster of SNPs), as well as those with a mean alternative allele frequency >0.005 in the NHLBI Exome Sequencing Project Exome Variant Server (ESP6500/EVS) or in an internal WES database of ~ 700 exomes, were also excluded. Allowing for recessive and X-linked inheritance, this filtering left 30 candidate genes (Table S1); however, 27 genes could be excluded based on one of the variants being present homozygous in the ExAC database or having a CADD score ≤ 15 .¹² Only one gene, ~~*TBCK*~~ harbored a biallelic truncating variant (hg19 chr4:107183260 G>A; RefSeq: NM_001163435.2 c.376C>T, p.Arg126*), so *TBCK* was considered the best candidate. No other individuals with *TBCK* mutations were known at the time, so this candidate gene was archived in 2013 internally and later in Geno₂MP,¹³ a recently-released web-based tool/database developed by the UW-CMG that links phenotypic descriptions to rare-variant genotypes in $\sim 3,800$ exomes from families with Mendelian conditions.

In late 2014, two affected cousins in a second family were ascertained by M.C. on the basis of an apparently-novel neurodegenerative phenotype including cerebellar hypoplasia (Figure 1, Table 1, Table S2, Family B). Samples from the extended family underwent high-density genotyping and WES by the UW-CMG as described previously.¹¹ Linkage analysis conducted under a recessive model, assuming a causal allele frequency of 0.0001 and full penetrance ($f=0,0,1.0$), yielded two peaks (hg19: chr4:88837705-109066366 and chr7:81735015-112087033) with a maximum parametric LOD score of 2.48. WES data were annotated with the SeattleSeq138 Annotation Server. As with the analysis for Family A, variants unlikely to impact protein coding sequence, variants flagged by GATK as low quality, and variants with an alternative allele frequency >0.002 in any population in the ESP6500/EVS, 1000 Genomes (phase 3 release), or Exome Aggregation Consortium (ExAC v1.0) browser were excluded. Copy number variant (CNV) calls were generated from exome data with CoNIFER.¹⁴ After overlapping the linkage and exome data, only three genes, ~~*GGDG132*~~, *VPS50 [MIM 616465]* (hg19 chr7:92953034 G>A; Refseq: NM_001257998.1, c.1877G>A, p.Arg626Gln), *LRCH4* (hg19 chr7:100173865 C>T; Refseq: NM_002319.3, c.1634G>A, p.Arg545His; rs370008127), and

TBCK (hg19 chr4:107156512 T>A; RefSeq: NM_001163435.2, c.1363A>T, p.Lys455*; rs376699648), remained as candidates. All three genes were submitted to GeneMatcher and Geno₂MP. No matches were found for ~~*CGDC132-VPS50*~~ or *LRCH4* in either database, but Geno₂MP yielded a single individual (Figure 1 and Table 1, Family A) with “cerebellar malformation” who was homozygous for a nonsense variant in *TBCK*. Sharing of the same candidate gene and an overlapping phenotype suggested that the putative loss of function mutations in *TBCK* were causal.

In parallel, a third family was ascertained by M.T. due to profound developmental disability associated with brain atrophy before two years of age in a son, and ~~neonatal~~ death of a 12 month old daughter exhibiting similar features (Figure 1, Table 1, and Table S2, Family C). WES was performed on a sample from the affected son (Family C-II-1). Variants were called using an in-house pipeline,¹⁵⁻¹⁷ and filtered against public and in-house databases, retaining only clinically-associated variants and variants with MAF <0.001 (dbSNP142), <0.002 (ExAC), <0.01 (in-house database, ~500 exomes), or unknown MAF. The SnpEff toolbox (v4.1) was used to predict the impact of variants, which were filtered to retain only functionally relevant variants (*i.e.*, missense, nonsense, coding indel variants, and intronic variants located from -5 to +5 with respect to an exon-intron junction). Functional annotation of variants was performed using SnpEff v4.1 and dbNSFP2.8. Parental first cousin consanguinity and the death of a female sibling with similar clinical features (*i.e.*, suggestive facies, severe developmental delay, generalized hypotonia and congenital heart malformation) strongly suggested autosomal recessive inheritance, and based on the hypothesis of homozygosity by descent, 16 candidate genes were identified. These candidates were stratified through a mixed filtering/prioritization strategy designed to retain genes with predicted-damaging variants (CADD_phred > 15), ranked on the basis of their biological relevance on the developmental processes altered in the disorder (GeneDistiller) (see Table S1).¹⁸ Among the 8 retained genes, *TBCK* (hg19 chr4:107154202 C>T; RefSeq: NM_001163435.2 c.1532G>A, p.Arg511His) received the highest score from GeneDistiller and was considered the best candidate. At this point, M.T. contacted M.J.B. and inquired whether *TBCK* was a candidate gene for any phenotypes being studied at the UW-CMG.

The variants in each family were either rare or not present in reference population databases. Specifically, the maximum alternate allele frequencies in any population from EVS, 1000 Genomes phase 3, or ExAC v0.3 was 0.5208% for p.Arg126* (Family A) and 0.0107% for p.Lys455* (Family B) in ExAC Latinos, while p.Arg511His (Family C) was not present in any database. Each variant had a high CADD score:¹² 37.0 for p.Arg126*, 42.0 for p.Lys455*, and 35.0 for p.Arg511His.

All affected individuals displayed profound developmental disability, making little progress beyond infancy, and a relatively homogeneous phenotype (Table 1, Figure 1). Additionally, Family A-II-1 and Family B-IV-4 and IV-6 exhibited developmental regression (loss of visual fixation and following). All four individuals also required gastrostomy tube feedings and had decreased respiratory drive, with the three older children requiring tracheostomies for chronic mechanical ventilation. Family A-II-1, Family B-IV-4 and Family B-IV-6 also developed focal seizures between 2 and 6 years of age, and Family C-II-1 had an abnormal electroencephalogram before 2 years of age without clinical seizures. Family A-II-1, Family B-IV-4 and Family C-II-1 had decreased to absent reflexes, while Family B-IV-6 developed hyperreflexia. Shared facial features included bitemporal narrowing, arched eyebrows, deep set eyes, high nasal bridge, anteverted nares, and an exaggerated “Cupid's bow” of the upper lip (Figure 1D-H). Family A-II-1 and Family B-IV-6 developed osteoporosis, which could be either a non-specific effect of chronic, severe disability or a more specific feature of *TBCK*-related disease. At three years of age, Family A-II-1 had an acute neurological decompensation with restricted diffusion of the right parieto-occipital cortex, indicative of a metabolic stroke, from which he recovered to his baseline neurological status. In all four individuals, brain imaging revealed increased ventricular and extra-axial spaces and diffusely decreased white matter volume, with atrophy confirmed by serial MRI in Family A-II-1 and Family B-IV-4 (Figure 2 and Table S3). Despite the loss of brain volume, microcephaly was not observed. In addition, all individuals have corpus callosum dysgenesis (thinning, partial agenesis or both), increased T2/FLAIR signal in the periventricular white matter, and cerebellar vermis hypoplasia.

While this manuscript was in review, X.O-G. identified another individual of Puerto Rican descent with severe hypotonia, chronic respiratory insufficiency requiring nighttime BiPAP (Bilevel Positive Airway Pressure), brain atrophy, and similar facial features (Family D-II-1 in Figure 1). Clinical exome sequencing

identified the same homozygous p.Arg126* variant present in Family A-II-1, supporting the existence of a founder mutation in the Puerto Rican population. The phenotypic features in Family D-II-1 are quite similar to the other affected individuals (Tables 1, S2, and S3).

TBCK encodes a protein with a TBC (Tre-2, Bub2, and Cdc16) domain flanked by an *N*-terminal kinase-like domain and a rhodanese homology domain at the *C*-terminus, but its function has not been extensively characterized. Due to the lack of key catalytic residues ~~in the non-mutant protein~~, the kinase domain is presumably inactive.¹⁹ Multiple *TBCK* mRNAs have been reported with two major isoforms differing in the presence or absence of the *N*-terminal portion that encodes the kinase-like domain (Figure 3A).²⁰ To characterize the impact of the truncating mutations, the ~~expression-TBCK protein~~ level ~~of TBCK~~ was evaluated by western blot using skin fibroblasts obtained from Family A-II-1 (Figure 3B). As expected, two major bands at ~101 and 71 kD, representing respectively the long (full-length) protein, and the shorter isoform without the *N*-terminal kinase-like domain,²⁰ were observed in two control fibroblast lines, with the full-length isoform representing the more abundant product. In contrast, the full-length protein was nearly absent in the fibroblasts from Family A-II-1, and the 71 kD isoform was also reduced. While the transcript for the 71kD isoform is not directly affected by the mutation, the reduced protein ~~expression-level~~ indicates that the mutation perturbs the ~~expression-levels~~ of both major *TBCK* isoforms in fibroblasts.

The c.1532G>A mutation in Family C-II-1 is predicted to alter a highly conserved arginine residue located in the TBC1 domain (Figure 3C). This structural unit of approximately 200 amino acids is characteristic of most GAPs that regulate the Rab family of small GTPases.^{21,22} TBC domains negatively control Rab function by promoting GTP hydrolysis *via* stabilization of the transition state of the reaction. Specifically, the TBC domain interacts with the substrate, and catalyzes the reaction by using a so-called “dual finger” mechanism, in which a key Arg residue projects into the Rab active site.²³⁻²⁵ Since no crystallographic structure of *TBCK* was available, a homology model of the TBC1 domain of *TBCK* (residues 467-648) in complex with a Rab protein was constructed to explore the structural impact of the disease-causing amino acid substitution. This model ~~model~~ was generated using DeepView and the SwissModel server,²⁶ based on the crystallographic structure of the Gyp1 TBC domain (36% sequence identity with the *TBCK* TBC domain) complexed with Rab33 bound to GDP and AIF₃ (PDB code 2G77).²³ *TBCK* was originally incorrectly classified as an unconventional TBC

protein lacking the “arginine finger”;²¹ however, our modeling data support more recent bioinformatics analyses²¹ indicating that Arg⁵¹¹ does in fact represent an arginine finger essential for GAP function. The p.Arg511His substitution was introduced *in silico* with UCSF Chimera,²⁷ and even though the Arg-to-His substitution introduces a side chain that could maintain the overall positive charge under appropriate conditions,²⁸ the introduced residue is significantly bulkier and shorter than Arg, and unable to project into the GTPase active site. In the model, the minimum distance between Arg⁵¹¹ and the GDP phosphate is 3 Å, while this distance increases to 7 Å in the mutant. These considerations strongly point to impaired GAP activity as the predicted mechanism of disease associated with the p.Arg511His substitution.

TBCK was recently documented to play a role in the control of cell proliferation, cell size, and actin cytoskeleton dynamics.^{19,20} While the lack of several residues with critical function in mediating the activity of the kinase domain supports the view that TBCK is catalytically inactive,^{29,30} the conservation of the key catalytic residues of the TBC1 domain, as well as the identification of a disease-causing mutation specifically targeting one of the two key-residues of this domain (Arg⁵¹¹), point to the relevance of the Rab-GAP activity for TBCK function, even though its physiological targets have not been identified.¹⁹ Indeed, the “Arg finger” is conserved in virtually all TBC domains with GAP activity,^{21,22,25} and it is largely accepted that unconventional TBC domains lacking this residue do not stimulate GTP hydrolysis in Rab proteins but have different functions.^{21,22,25} Of note, one of the human unconventional TBC proteins (TBC1D26) and its *Chlamydomonas reinhardtii* orthologue have a histidine residue in place of the “catalytic” arginine, and no GAP activity was detected in the algal protein.³¹ Mutation of the “catalytic” Arg in TBC domain-containing proteins is commonly used as a tool to investigate their function and identify their substrate Rabs,^{22,32-35} since substitution of this amino acid greatly reduces the catalytic efficiency of these GAPs.¹⁴

TBCK’s role in controlling cell proliferation/growth and actin cytoskeleton organization has been reported to be mediated by modulation of the mTOR signaling network and transcriptional regulation of components of the mTOR complex.¹⁹ The mTOR pathway is a growth-regulating network, which in an activated state promotes angiogenesis, cell growth, and cell proliferation. A number of developmental brain disorders, collectively termed “TORopathies”, have been shown to result from dysregulated mTOR signaling.^{36,37} These disorders are characterized by disorganized cortical lamination, seizures and cytomegaly.³⁸ Tuberous sclerosis

complex (TSC) [MIM PS191100] is caused by heterozygous loss of function mutations in *TSC1* [MIM 605284] or *TSC2* [MIM 191092], encoding proteins that negatively regulate the mTOR pathway. Similarly, germline or postzygotic activating *de novo* mutations in components of the PI3K-AKT3-mTOR pathway cause the overlapping hemimegalencephaly phenotypes megalencephaly-capillary malformation-polymicrogyria [MIM 602501] (usually caused by somatic mutations in *PIK3CA* [MIM 171834]) and megalencephaly-polymicrogyria-polydactyly-hydrocephalus [MIM PS603387] (usually caused by germline mutations in *PIK3R2* [MIM 603157], *CCND2* [MIM 123833], and *AKT3* [MIM 611223]), in addition to their well-documented role in cancer. More recently, germline gain-of-function mutations in *MTOR* [MIM 601231] have been described in two families with features overlapping the megalencephaly and RASopathy spectrum of disorders.^{39,40} These TORopathies are all caused by activation of the mTOR pathway and generally characterized by brain overgrowth at a global (hemimegalencephaly spectrum) or focal level (TSC). In contrast, loss of *TBCK* function is associated with loss of brain ~~issue~~volume. In combination with available biochemical and functional data supporting a positive modulatory role of TBCK on mTOR signaling,¹⁹ our findings suggest that loss of TBCK function has an opposite effect on this signaling network compared to what is observed in other mTOR-related disorders, and importantly, that over-inhibition of the mTOR pathway may lead to this distinct and severe phenotype. Some of the affected individuals were found to have moderate mitochondrial dysfunction which did not meet Walker diagnostic criteria⁴¹ for a primary respiratory chain disorder and was not associated with increased brain lactate in the three individuals evaluated by magnetic resonance spectroscopy (Table S3). Given that the mTOR pathway is known to positively affect mitochondrial biogenesis⁴² and negatively regulate autophagy/mitophagy (reviewed in Bockaert and Marin 2015⁴³) and that several individuals have decreased mitochondrial enzyme levels, we hypothesize that the progression of the disease may be due, in part, to decreased mitochondrial biogenesis and/or increased mitophagy.

In summary, we establish that biallelic mutations in *TBCK* cause a severe neurodevelopmental disorder whose major features include profound developmental delay/cognitive deficit, brain atrophy without microcephaly, dysgenesis of the corpus callosum, white matter signal abnormality, cerebellar vermis hypoplasia, seizures, diminished respiratory function, and distinctive facies. The recent report of a similar individual exhibiting severe developmental disability, poor feeding, abnormal eye movements, epilepsy, facial

dysmorphism, severe hypotonia, and diffuse brain atrophy associated with a homozygous canonical splice-site mutation (NM_001163435.1 c.1897+1G>A) in *TBCK*⁴⁴ further strengthens this view. Structural and molecular modeling analyses predict a key role for the substituted residue in mediating the Rab-GAP activity of the protein, suggesting that loss of *TBCK* GAP function is sufficient to cause disease. Of note, many encephalopathies are caused by *de novo* dominant mutations and therefore have low risk of recurrence, so distinguishing *TBCK*-related encephalopathy is essential for accurate recurrence risk counseling and reproductive planning. Recognition of this disorder will also make it possible to delineate the natural history of *TBCK*-related disease, and provide more precise prognostic information that is essential to guide decisions about invasive treatments such as tracheostomy and gastrostomy in neonates and young children.

More than three years passed between the identification of *TBCK* as the strongest candidate gene in Family A and the identification of *TBCK* mutations in Families ~~B~~, C, and D. Importantly, even though two families were sequenced through the same center (University of Washington Center for Mendelian Genomics), their shared phenotype was not initially recognized, in part because the clinicians rightfully focused on different aspects of ~~their patients' each affected individual's~~ condition. The identification of a shared candidate gene by searching Geno₂MP prompted comparison of the clinical findings and led to delineation of an overlapping phenotype. It is anticipated that matchmaking platforms in development, such as Matchmaker Exchange,⁴⁵ will help to speed up this process, but only if investigators and clinicians worldwide all participate in such data sharing efforts. Historically, ascertaining ~~patients-persons~~ with a highly similar phenotype and then conducting subsequent gene discovery within that group has been a successful method for understanding new Mendelian phenotypes; however, this approach requires the Mendelian phenotype to be common enough that a single investigator could be expected to encounter multiple affected individuals. The small number of individuals with biallelic mutations in *TBCK* identified thus far, and the international assemblage of investigators who identified these ~~patients-individuals~~, underscores the fact that many, if not most, Mendelian phenotypes now being studied will be more rapidly and successfully tackled by widespread sharing of phenotypes, genotypes, and candidate genes.^{13,45,46}

Supplemental Data

Supplemental data consists of 3 tables.

Acknowledgments

We thank the families for their participation and support. Our work was supported in part by grants from the National Institutes of Health: National Human Genome Research Institute and the National Heart, Lung and Blood Institute (1U54HG006493 to M.B., D.N., and J.S.; 1RC2HG005608 to M.B., D.N., and J.S.), the National Institute of Neurological Diseases and Stroke (K12NS049453-09 to X.O.G.), the Eunice Kennedy Shriver National Institute of Child Health and Human Development (U54HD083091, Genetics Core and Sub-project 6849 to D.D.), Telethon-Italy (GGP13107 to M.T.) and the Ospedale Pediatrico Bambino Gesù (GeneRare to M.T.). The authors would like to thank the University of Washington Center for Mendelian Genomics and all contributors to Geno₂MP for use of data included in Geno₂MP. The authors would also like to thank the Exome Aggregation Consortium and the groups that provided exome variant data for comparison. A full list of contributing groups can be found at <http://exac.broadinstitute.org/about>.

Web Resources

The URLs for data presented herein are as follows:

Exome Variant Server (NHLBI Exome Sequencing Project ESP6500): <http://evs.gs.washington.edu/EVS/>.

Exome Aggregation Consortium (ExAC), Cambridge, MA: <http://exac.broadinstitute.org> (accessed April 2015).

Geno₂MP, NHGRI/NHLBI University of Washington-Center for Mendelian Genomics (UW-CMG), Seattle, WA: <http://geno2mp.gs.washington.edu> (accessed April 2015)

GeneDistiller 2014: <http://www.genedistiller.org/>

[Online Mendelian Inheritance in Man: http://www.omim.org](http://www.omim.org)

References

1. Lalani, S.R., Zhang, J., Schaaf, C.P., Brown, C.W., Magoulas, P., Tsai, A.C.-H., El-Gharbawy, A., Wierenga, K.J., Bartholomew, D., Fong, C.-T., et al. (2014). Mutations in PURA cause profound neonatal hypotonia, seizures, and encephalopathy in 5q31.3 microdeletion syndrome. *Am J Hum Genet* 95, 579–583.
2. Hunt, D., Leventer, R.J., Simons, C., Taft, R., Swoboda, K.J., Gawne-Cain, M., DDD Study, Magee, A.C., Turnpenny, P.D., and Baralle, D. (2014). Whole exome sequencing in family trios reveals de novo mutations in PURA as a cause of severe neurodevelopmental delay and learning disability. *J Med Genet* 51, 806–813.
3. Perez, Y., Kadir, R., Volodarsky, M., Noyman, I., Flusser, H., Shorer, Z., Gradstein, L., Birnbaum, R.Y., and

- Birk, O.S. (2015). UNC80 mutation causes a syndrome of hypotonia, severe intellectual disability, dyskinesia and dysmorphism, similar to that caused by mutations in its interacting cation channel NALCN. *J Med Genet* *jmedgenet-2015-103352*.
4. Stray-Pedersen, A., Cobben, J.-M., Prescott, T.E., Lee, S., Cang, C., Aranda, K., Ahmed, S., Alders, M., Gerstner, T., Aslaksen, K., et al. (2015). Biallelic Mutations in UNC80 Cause Persistent Hypotonia, Encephalopathy, Growth Retardation, and Severe Intellectual Disability. *Am J Hum Genet* 1–8.
 5. Shamseldin, H.E., Faqeih, E., Alasmari, A., Zaki, M.S., Gleeson, J.G., and Alkuraya, F.S. (2015). Mutations in UNC80, Encoding Part of the UNC79-UNC80-NALCN Channel Complex, Cause Autosomal-Recessive Severe Infantile Encephalopathy. *Am J Hum Genet* 1–6.
 6. Chong, J.X., Mcmillin, M.J., Shively, K.M., Beck, A.E., Marvin, C.T., Armenteros, J.R., Buckingham, K.J., Nkinsi, N.T., Boyle, E.A., Berry, M.N., et al. (2015). De Novo Mutations in NALCN Cause a Syndrome Characterized by Congenital Contractures of the Limbs and Face, Hypotonia, and Developmental Delay. *Am J Hum Genet* 96, 462–473.
 7. Koroglu, C., Seven, M., and Tolun, A. (2013). Recessive truncating NALCN mutation in infantile neuroaxonal dystrophy with facial dysmorphism. *J Med Genet* 50, 515–520.
 8. Al-Sayed, M.D., Al-Zaidan, H., Albakheet, A., Hakami, H., Kenana, R., Al-Yafee, Y., Al-Dosary, M., Qari, A., Al-Sheddi, T., Al-Muheiza, M., et al. (2013). Mutations in NALCN Cause an Autosomal-Recessive Syndrome with Severe Hypotonia, Speech Impairment, and Cognitive Delay. *Am J Hum Genet* 93, 721–726.
 9. Tan, S., and Wu, Y. (2015). **Etiology and pathogenesis of neonatal encephalopathy**. In UpToDate, T.W. Post, ed. (Waltham, MA).
 10. Bachmann-Gagescu, R., Dempsey, J.C., Phelps, I.G., O’Roak, B.J., Knutzen, D.M., Rue, T.C., Ishak, G.E., Isabella, C.R., Gorden, N., Adkins, J., et al. (2015). Joubert syndrome: a model for untangling recessive disorders with extreme genetic heterogeneity. *J Med Genet* 52, 514–522.
 11. Chong, J.X., Burrage, L.C., Beck, A.E., Marvin, C.T., Bacino, C.A., Jain, M., Alanay, Y., Berry, S.A., Carey, J.C., Gibbs, R.A., et al. (2015). Autosomal-Dominant Multiple Pterygium Syndrome Is Caused by Mutations in MYH3. *Am J Hum Genet* 96, 841–849.
 12. Kircher, M., Witten, D.M., Jain, P., O’Roak, B.J., Cooper, G.M., and Shendure, J. (2014). A general framework for estimating the relative pathogenicity of human genetic variants. *Nat Genet* 46, 310–315.
 13. Chong, J.X., Buckingham, K.J., Jhangiani, S.N., Boehm, C., Sobreira, N., Smith, J.D., Harrell, T.M., Mcmillin, M.J., Wiszniewski, W., Gambin, T., et al. (2015). The Genetic Basis of Mendelian Phenotypes: Discoveries, Challenges, and Opportunities. *Am J Hum Genet* 97, 199–215.
 14. Krumm, N., Sudmant, P.H., Ko, A., O’Roak, B.J., Malig, M., Coe, B.P., NHLBI Exome Sequencing Project, Quinlan, A.R., Nickerson, D.A., and Eichler, E.E. (2012). Copy number variation detection and genotyping from exome sequence data. *Genome Res* 22, 1525–1532.
 15. Niceta, M., Stellacci, E., Gripp, K.W., Zampino, G., Kousi, M., Anselmi, M., Traversa, A., Ciolfi, A., Stabley, D., Bruselles, A., et al. (2015). Mutations Impairing GSK3-Mediated MAF Phosphorylation Cause Cataract, Deafness, Intellectual Disability, Seizures, and a Down Syndrome-like Facies. *Am J Hum Genet*.
 16. Cordeddu, V., Redeker, B., Stellacci, E., Jongejan, A., Fragale, A., Bradley, T.E.J., Anselmi, M., Ciolfi, A., Cecchetti, S., Muto, V., et al. (2014). Mutations in ZBTB20 cause Primrose syndrome. *Nat Genet* 46, 815–817.
 17. Kortüm, F., Caputo, V., Bauer, C.K., Stella, L., Ciolfi, A., Alawi, M., Bocchinfuso, G., Flex, E., Paolacci, S., Dentici, M.L., et al. (2015). Mutations in KCNH1 and ATP6V1B2 cause Zimmermann-Laband syndrome. *Nat*

Genet 47, 661–667.

18. Seelow, D., Schwarz, J.M., and Schuelke, M. (2008). GeneDistiller--distilling candidate genes from linkage intervals. *PLoS ONE* 3, e3874.
19. Liu, Y., Yan, X., and Zhou, T. (2013). TBCK influences cell proliferation, cell size and mTOR signaling pathway. *PLoS ONE* 8, e71349.
20. Wu, J., Li, Q., Li, Y., Lin, J., Yang, D., Zhu, G., Wang, L., He, D., Lu, G., and Zeng, C. (2014). A Long Type of TBCK Is a Novel Cytoplasmic and Mitotic Apparatus-Associated Protein Likely Suppressing Cell Proliferation. *Journal of Genetics and Genomics* 41, 69–72.
21. Frasa, M.A.M., Koessmeier, K.T., Ahmadian, M.R., and Braga, V.M.M. (2012). Illuminating the functional and structural repertoire of human TBC/RABGAPs. *Nat Rev Mol Cell Biol* 13, 67–73.
22. Fukuda, M. (2011). TBC proteins: GAPs for mammalian small GTPase Rab? *Biosci. Rep.* 31, 159–168.
23. Pan, X., Eathiraj, S., Munson, M., and Lambright, D.G. (2006). TBC-domain GAPs for Rab GTPases accelerate GTP hydrolysis by a dual-finger mechanism. *Nature* 442, 303–306.
24. Gavriljuk, K., Gazdag, E.-M., Itzen, A., Kötting, C., Goody, R.S., and Gerwert, K. (2012). Catalytic mechanism of a mammalian Rab-RabGAP complex in atomic detail. *Proceedings of the National Academy of Sciences* 109, 21348–21353.
25. Cherfils, J., and Zeghouf, M. (2013). Regulation of small GTPases by GEFs, GAPs, and GDIs. *Physiol. Rev.* 93, 269–309.
26. Biasini, M., Bienert, S., Waterhouse, A., Arnold, K., Studer, G., Schmidt, T., Kiefer, F., Cassarino, T.G., Bertoni, M., Bordoli, L., et al. (2014). SWISS-MODEL: modelling protein tertiary and quaternary structure using evolutionary information. *Nucleic Acids Res.* 42, W252–W258.
27. Pettersen, E.F., Goddard, T.D., Huang, C.C., Couch, G.S., Greenblatt, D.M., Meng, E.C., and Ferrin, T.E. (2004). UCSF Chimera--a visualization system for exploratory research and analysis. *J Comput Chem* 25, 1605–1612.
28. Creighton, T.E. (1993). *Proteins* (W.H. Freeman & Company).
29. Boudeau, J., Miranda-Saavedra, D., Barton, G.J., and Alessi, D.R. (2006). Emerging roles of pseudokinases. *Trends in Cell Biology* 16, 443–452.
30. Scheeff, E.D., Eswaran, J., Bunkoczi, G., Knapp, S., and Manning, G. (2009). Structure of the pseudokinase VRK3 reveals a degraded catalytic site, a highly conserved kinase fold, and a putative regulatory binding site. *Structure* 17, 128–138.
31. Bhogaraju, S., and Lorentzen, E. (2014). Crystal structure of a *Chlamydomonas reinhardtii* flagellar RabGAP TBC-domain at 1.8 Å resolution. *Proteins* 82, 2282–2287.
32. Liegel, R.P., Handley, M.T., Ronchetti, A., Brown, S., Langemeyer, L., Linford, A., Chang, B., Morris-Rosendahl, D.J., Carpanini, S., Posmyk, R., et al. (2013). Loss-of-function mutations in TBC1D20 cause cataracts and male infertility in blind sterile mice and Warburg micro syndrome in humans. *Am J Hum Genet* 93, 1001–1014.
33. Chotard, L., Mishra, A.K., Sylvain, M.-A., Tuck, S., Lambright, D.G., and Rocheleau, C.E. (2010). TBC-2 regulates RAB-5/RAB-7-mediated endosomal trafficking in *Caenorhabditis elegans*. *Mol. Biol. Cell* 21, 2285–2296.

34. Chadt, A., Leicht, K., Deshmukh, A., Jiang, L.Q., Scherneck, S., Bernhardt, U., Dreja, T., Vogel, H., Schmolz, K., Kluge, R., et al. (2008). *Tbc1d1* mutation in lean mouse strain confers leanness and protects from diet-induced obesity. *Nat Genet* *40*, 1354–1359.
35. Haas, A.K., Fuchs, E., Kopajtich, R., and Barr, F.A. (2005). A GTPase-activating protein controls Rab5 function in endocytic trafficking. *Nature Cell Biology* *7*, 887–893.
36. Smith, L.D., Saunders, C.J., Dinwiddie, D.L., Atherton, A.M., Miller, N.A., Soden, S.E., Farrow, E.G., Abdelmoity, A.T.G., and Kingsmore, S.F. (2013). Exome Sequencing Reveals De Novo Germline Mutation of the Mammalian Target of Rapamycin (MTOR) in a Patient with Megalencephaly and Intractable Seizures. *Jge* *2*, 63–72.
37. Crino, P.B. (2011). mTOR: A pathogenic signaling pathway in developmental brain malformations. *Trends in Molecular Medicine* *17*, 734–742.
38. Crino, P.B. (2009). Focal brain malformations: seizures, signaling, sequencing. *Epilepsia* *50 Suppl 9*, 3–8.
39. Baynam, G., Overkov, A., Davis, M., Mina, K., Schofield, L., Allcock, R., Laing, N., Cook, M., Dawkins, H., and Goldblatt, J. (2015). A germline MTOR mutation in Aboriginal Australian siblings with intellectual disability, dysmorphism, macrocephaly, and small thoraces. *Am J Med Genet A* *167*, 1659–1667.
40. Smith, L., Saunders, C., Dinwiddie, D., Atherton, A., Soden, S., Farrow, E., Abdelmoity, A., and Kingsmore, S. (2013). Exome Sequencing Reveals De Novo Germline Mutation of the Mammalian Target of Rapamycin (MTOR) in a Patient with Megalencephaly and Intractable Seizures. *Jge* *2*, 63–72.
41. Walker, U.A., Collins, S., and Byrne, E. (1996). Respiratory chain encephalomyopathies: a diagnostic classification. *Eur. Neurol.* *36*, 260–267.
42. Cunningham, J.T., Rodgers, J.T., Arlow, D.H., Vazquez, F., Mootha, V.K., and Puigserver, P. (2007). mTOR controls mitochondrial oxidative function through a YY1-PGC-1 alpha transcriptional complex. *Nature* *450*, 736–740.
43. Bockaert, J., and Marin, P. (2015). mTOR in Brain Physiology and Pathologies. *Physiol. Rev.* *95*, 1157–1187.
44. Alazami, A.M., Patel, N., Shamseldin, H.E., Anazi, S., Al-Dosari, M.S., Alzahrani, F., Hijazi, H., Alshammari, M., Aldahmesh, M.A., Salih, M.A., et al. (2015). Accelerating Novel Candidate Gene Discovery in Neurogenetic Disorders via Whole-Exome Sequencing of Prescreened Multiplex Consanguineous Families. *Cell Rep* *10*, 148–161.
45. Philippakis, A.A., Azzariti, D.R., Beltran, S., Brookes, A.J., Brownstein, C.A., Brudno, M., Brunner, H.G., Buske, O.J., Carey, K., Doll, C., et al. (2015). The Matchmaker Exchange: A Platform for Rare Disease Gene Discovery. *Hum Mutat* *36*, 915–921.
46. Krawitz, P., Buske, O., Zhu, N., Brudno, M., and Robinson, P.N. (2015). The Genomic Birthday Paradox: How Much Is Enough? *Hum Mutat* *36*, 989–997.

Figure Legends

Figure 1. Pedigrees and pictures of patients/individuals with *TBCK*-related encephalopathy

(**A-CD**) Pedigrees for ~~three~~four families segregating loss of function mutations in *TBCK*. Solid black fill indicates individuals affected with *TBCK*-related encephalopathy. Light blue fill in Family B indicates individuals affected by a blood-related phenotype without neurodevelopmental features. WES was performed on individuals marked with *'s. (**E-JD-I**) Similar facial features and hypotonia in Family A-II-1 at 25 months (**ED**) and 13 years (**FE**), Family B-IV-4 at 17 months (**GF**) and 4 years 3 months (**HG**), Family B-IV-6 at 18 months (**IH**), ~~and~~ Family C-II-1 at 21 months (**JI**), and Family D-II-1 at 14 years. See Table 1 for detailed clinical information for each affected individual and Figure 2 and Table S3 for imaging information.

Figure 2. Brain imaging features in patients/individuals with *TBCK*-related encephalopathy

(A-D) Progressive gray and white matter volume loss, most severe in the frontal lobes, demonstrated by increasing ventriculomegaly and extraxial spaces (cortical and cerebellar) in Family A-II-1 between 22 days of age (A-B) and 29 months of age (C-D). Swelling of the right parieto-occipital lobe, presumably due to a metabolic stroke (bracket in B), diffusely thin corpus callosum with absent rostrum (arrowhead in B and D), and mild cerebellar vermis hypoplasia with relatively spared brainstem are also present. (E-F) Ventriculomegaly, prominent extraxial spaces, diffusely thin but complete corpus callosum, and mild cerebellar vermis hypoplasia in Family B-IV-4 at 18 months of age. Right plagiocephaly is also present. (G-H) Marked ventriculomegaly, prominent extraxial spaces, diffusely thin but complete corpus callosum, and mild cerebellar vermis hypoplasia in Family B-IV-6 at 6 years of age. Synechiae are also present in the right frontal horn (asterisks in G). (I-J) Ventriculomegaly, prominent extraxial spaces, diffusely thin corpus callosum with absent rostrum and anterior body (arrowhead in J), and mild cerebellar vermis hypoplasia in Family C-II-1 at 21 months of age. (K-L) Mild ventriculomegaly, prominent extraxial spaces, diffusely thin corpus callosum, mild cerebellar vermis hypoplasia with relatively preserved brainstem, and thick frontal bone (arrow in K) in Family D-II-1 at 14 years of age. (A, C, E, G, K) axial T2-weighted images, (I) axial T1-weighted image, (B, D, F, H, J, L) sagittal T1-weighted images.

~~(A-E) All affected individuals have ventriculomegaly and increased extra-axial space, consistent with progressive atrophy of cortical gray and white matter, more severe in the frontal lobes than in the occipital or temporal lobes (demonstrated by MRIs at 22 days after birth in Family A-II-1 (A, F) versus 29 months (B, G)), and mild to moderate cerebellar vermis hypoplasia with relatively spared brainstem. Swelling of the right parieto-occipital lobe presumably due to a metabolic stroke is also present in (B). The cerebellar folia are prominent in (H) giving the impression of atrophy. (F-J) Family A-II-1 (F, G) and Family C-II-1 (J) have partial agenesis and thinning of the corpus callosum, while Family B-IV-4 (H) and IV-6 (I) only have thinning of the corpus callosum. Family B-IV-4 (C) also has a synchia in the right frontal horn. (C, H) Family B-IV-4 at 18 months; (D, I) Family B-IV-6 at 6 years; (E, J) Family C-II-1 at 21 months. (A-D) axial T2-weighted images, (E) axial T1-weighted image, (F-J) sagittal T1-weighted images.~~

Figure 3. Biochemical and structural characterization of *TBCK* mutations. (A) *TBCK* encodes two isoforms containing a TBC1 domain (TBC) flanked by a rhodanese domain (RHOD) at the C-terminus. The long isoform also contains a pseudokinase domain (STYKc) at the N-terminus. Location of the identified mutations is reported. (B) Western blot showing dramatically reduced levels of *TBCK* in patient cell line from (Family A-II-1) versus two control cell lines (~~UW117 and UW010-5~~). The *TBCK* monoclonal antibody (1/250, Sigma HPA039951) recognizes a C-terminal fragment of the protein depicted as a red line in (A). Following stripping, β -actin (1/5,000, Sigma A5441) was used as a loading control. Predicted sizes of *TBCK* long and short isoforms are 101kD and 71kD respectively. (C) Conservation of the catalytic arginine “finger” (Arg⁵¹¹ in *TBCK*) in *TBCK* orthologs. (D) Homology model of the *TBCK* TBC1 domain complexed with the Rab33 GTPase. In the overall structure of the complex (left), both proteins are shown in a surface representation, with Rab colored in pink, GDP in gray, the TBC1 domain in light blue and Arg⁵¹¹ in blue. In the enlarged view of the active site of the GTPase (right), GDP is reported in gray sticks, with the phosphates colored in orange. AlF₃, which in the crystal structure mimics the transition state for GTP hydrolysis, is shown in yellow and the Mg atom as a purple sphere. The TBC1 domain is reported in ribbon representation, with the side-chains of key residues shown as sticks. The two catalytic “fingers” Arg⁵¹¹ (blue) and Gln⁵⁴⁶ (green) are shown together with the disease-associated His⁵¹¹ reported in semitransparent red.

Table 1. Clinical features in patients with TBCK-related encephalopathy

	Family A--II-1	Family B--IV-4	Family B--IV-6	Family C--II-1	Family D-II-1
Mutations	c.376C>T, p.Arg126*	c.1363A>T, p.Lys455*	c.1363A>T, p.Lys455*	c.1532G>A, p.Arg511His	c.376C>T, p.Arg126*
Demographics					
age	14 yr	4 yr	10 yr (deceased)	24 mo	14 yr
sex	M	F	F	M	M
ethnicity	Puerto Rican	Lebanese	Lebanese	Egyptian	Puerto Rican
consanguinity	No	1st cousin	1st cousin	1st cousin	no
Family hx	mother and sister with cleft lip/palate; sister with arrhythmia	Two brothers with blood-related disorder	Two male cousins with blood-related disorder	similarly affected sister (deceased)	negative
Physical and Neurological features					
Birth weight	4.15 kg	4.2 kg	3.78 kg	Unknown	2.72 kg
Birth OFC	38.5 cm (75%ile)	37cm	35cm	Unknown	Unknown
Current OFC	55 cm (57%ile)	53.5 cm (75%ile)	50%ile	49 cm (50-70%ile)	53 cm (19%tile)
developmental disability	profound	profound	profound	profound	profound
developmental regression	Yes	Yes	Yes	no	Yes
reflexes	decreased/absent	decreased/absent	Proximal increased, distally areflexic	decreased/absent	decreased/absent
severe hypotonia	Yes	Yes	Yes	Yes	Yes
seizures	focal, refractory	focal, controlled on AED	Tonic seizures, controlled on AED	no (abnormal EEG)	mixed focal and generalized, controlled on AED
age of onset of seizures	2.5 yr	25 mo	6 yr	NA	11 mo (with fever initially), 15 mo afebrile
eyes/vision	cataracts, ptosis, cortical visual impairment	cortical visual impairment	visual impairment	bilateral optical atrophy, severe esotropia	Cortical visual impairment, ERG normal
hearing	NI	NI	NI	NI	NI
respiratory	Chronic respiratory insufficiency, s/p tracheostomy at 4 mo	Chronic respiratory insufficiency s/p tracheostomy at 2 yr	Chronic respiratory insufficiency, s/p tracheostomy at 4 yr	hypoventilation	Chronic respiratory insufficiency, BiPAP at night, O2 by NC PRN
feeding	G-tube	G-tube	G-tube	G-tube	G-tube
Other features	R preauricular pit, gingival hyperplasia, macroglossia, neurogenic bladder (vesicostomy), subdural hematoma unclear etiology, metabolic stroke, osteoporosis (femur fracture x3),	mild virilisation of external genitalia as a neonate subsequently normalized, gingival hyperplasia, macroglossia, turricephaly, osteoporosis; peripheral neuropathy	muscle fasciculations, increased muscle bulk, elevated creatine kinase 800 during viral infection (not repeated), osteoporosis	right-sided aortic arch, 11 ribs, turricephaly, hypetrichosis	Hypertriglyceridemia, tongue fasciculations, Intermittent hyponatremia, osteoporosis

	hypertriglyceridemia				
Facial features					
bitemporal narrowing	Yes	Mild	Mild	Mild	Yes
arched eyebrows	Yes	Yes	Yes	No	Yes
deep set eyes	No	Yes	Yes	No	Yes
high nasal bridge	Yes	Yes	Yes	Yes	Yes
anteverted nares	Yes	Yes	Yes	Mild	No
exaggerated Cupid's bow	Yes	Yes	Yes	Mild	Yes
coarse features	Yes	No	No	Yes	Yes
macroglossia	Yes	No	No	No	Yes
gingival hyperplasia	Yes	Yes	Unknown	Unknown	No

AED: anti-epileptic drugs, BiPAP: Bilevel Positive Airway Pressure, EEG: electroencephalogram, L: left, NA: not applicable, NI: Normal, OFC: occipital frontal circumference, R: right, TTP: thrombotic thrombocytopenic purpura, Unk: unknown, yr: years.

Figure 1. Pedigrees and pictures of patients with TBCK-related encephalopathy

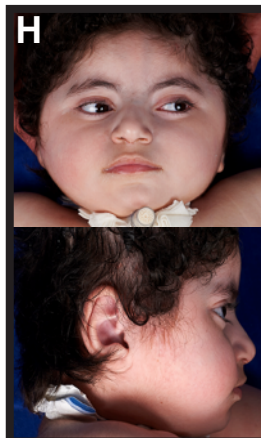
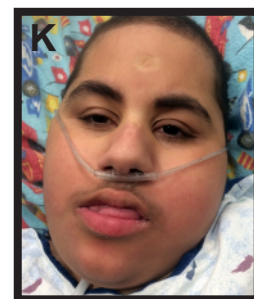
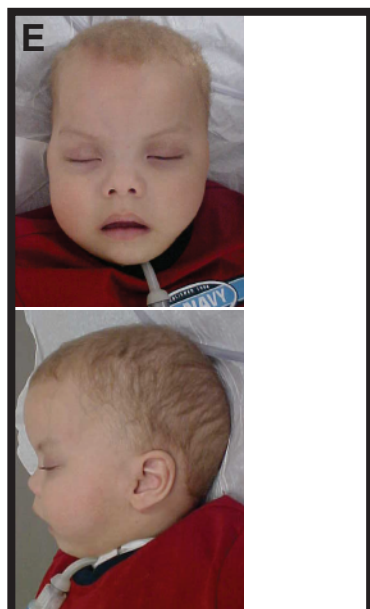
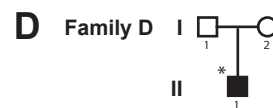
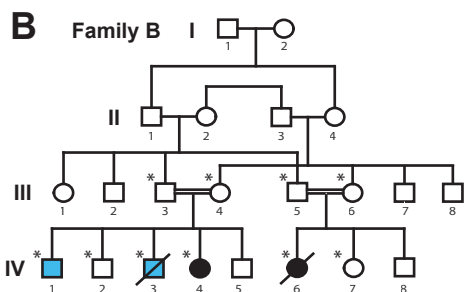
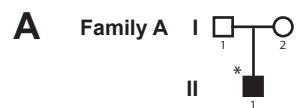

Figure 2. Brain imaging features in patients with TBCK-related encephalopathy

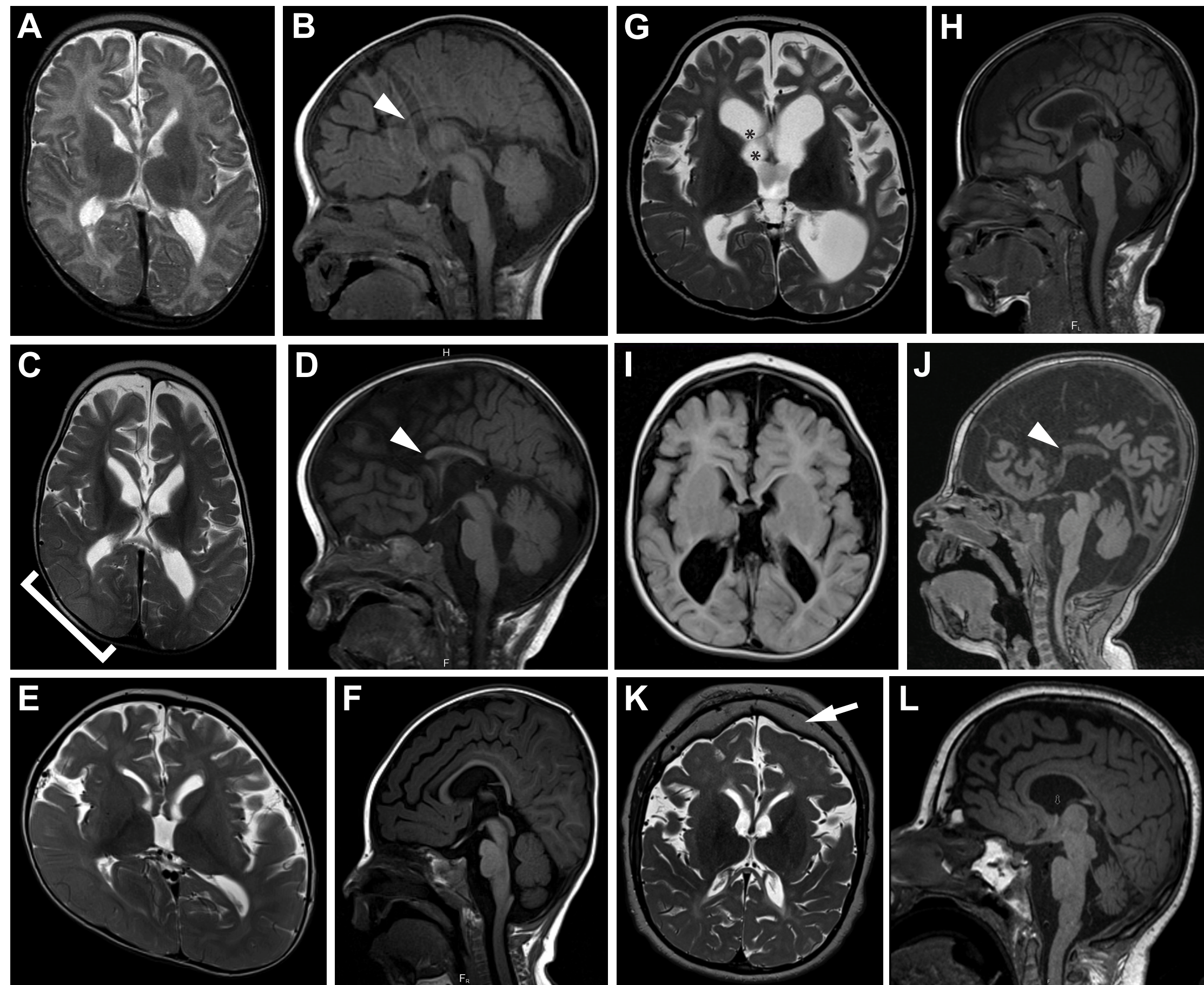
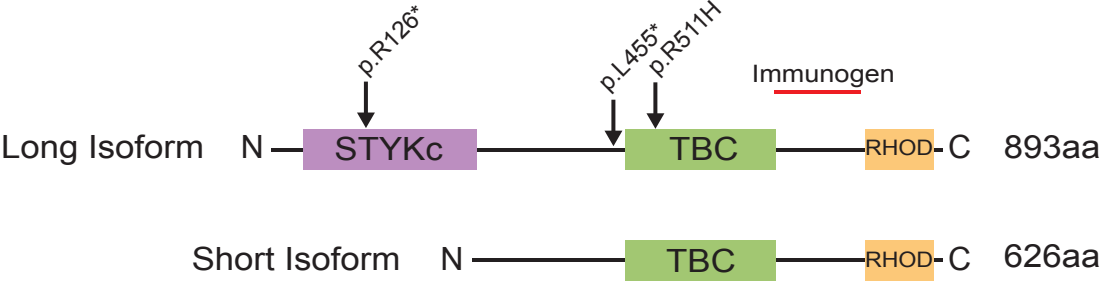

Figure 3. Biochemical and structural characterization of TBCK mutations.

A



C

	490	500	510	520	530
Homo sapiens	a - T h A K Y D a	I D K D T P I P T D R Q I E V D I P R C H Q Y D E L L S S P E G H A K F R R V L K A W V S			
Macaca mulatta	a - I h A K Y D a	I D K D T P I P T D R Q I E V D I P R C H Q Y D E L L S S P E G H A K F R R V L K A W V S			
Canis lupus f.	a - I h A K Y D a	I D K D T P I P T D R Q I E V D I P R C H Q Y D E L L S S P E G H A K F R R V L K A W V S			
Mus musculus	a - I h A K Y D a	I D K D T P I P T D R Q I E V D I P R C H Q Y D E L L S S P E G H A K F R R V L K A W V S			
Rattus norvegicus	a - I h A K Y D a	I D K D T P I P T D R Q I E V D I P R C H Q Y D E L L S S P E G H A K F R R V L K A W V S			
Bos taurus	a - I h A K Y D a	I D K D T P I P T D R Q I E V D I P R C H Q Y D E L L S S P E G H A K F R R V L K A W V S			
Struthio camelus a.	a - I q A K Y D a	I D K D T P I P T D R Q I E V D I P R C H Q Y D E L L S S P E G H A K F R R V L K A W V S			
Gallus gallus	a - I q A K Y D a	I D K D T P I P T D R Q I E V D I P R C H Q Y D E L L S S P E G H A K F R R V L K A W V S			
Python bivittatus	d - I q A K Y D a	I D K D T P I P T D R Q I E V D I P R C H Q Y D E L L S S P E G H A K F R R V L K A W V S			
Chelonia mydas	a - I q A K Y D a	I D K D T P I P T D R Q I E V D I P R C H Q Y D E L L S S P E G H A K F R R V L K A W V S			
Xenopus laevis	a - I h e R Y D m	I D K D T P I P T D R Q I E V D I P R C H Q Y D E L L S S P E G H A K F R R V L K A W V S			
Danio rerio	d - I g s R Y D s	I D K D T P I P T D R Q I E V D I P R C H Q Y D E L L S S P E G H V K F R R V L K A W V S			
Salmo salar	d - I q A K Y D s	I D K D T P I P T D R Q I E V D I P R C H Q Y D E L L S S P E G H R K F R R V L K A W V S			
Ceratitidis capitata	- - i G s y g k	I D K E T P t s T D R Q I E V D I P R C H Q Y D E L L S S P E G H c K I K R L K A W V t a			
Apis florea	d - I q k R Y D m	I D K E T P t h T D R Q I E V D I P R C H Q Y s E L L S S P E G a G H e R l q R L K A W V r n			
Caenorhabditis elegans	t - k w r d Y l n	L D v l a s h s S D R Q I E V D I P R C H Q Y D s y m T T E a I q e s i R K V L K G W q I v			
Dictyostelium discoideum	r E A k q l Y n s	I n l D v k G P n D K Q F E L D I P R C H Q Y h p L L S S r q G H V q l E K I L K A W s L l			

B

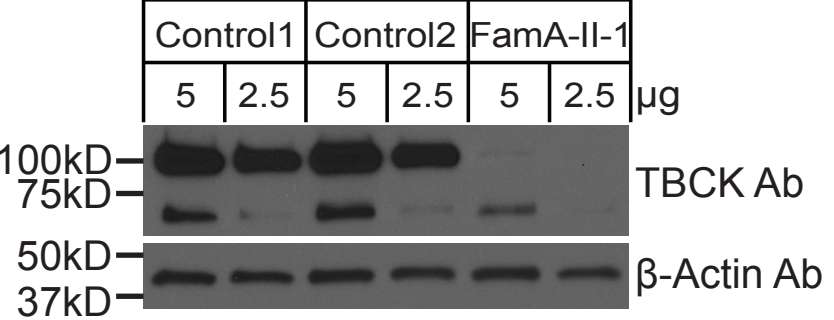

D

