Evidence of Higgs Boson Inclusive Production at High Transverse Momentum Decaying to a Pair of *b*-Quarks with the ATLAS Detector

G. Aad *et al.*[*]
(ATLAS Collaboration)

(Received 24 March 2026; accepted 6 July 2026; published 11 August 2026)

This Letter reports on the first evidence of inclusive Higgs-boson production at high transverse momentum in the $b\bar{b}$ final state, reconstructed in a single large-radius jet. The results are based on proton-proton collision data recorded by the ATLAS detector at the Large Hadron Collider at a center-of-mass energies of 13 and 13.6 TeV, corresponding to a total integrated luminosity of 301 fb^{-1}. The study profits from the large background suppression provided by the use of a new transformer-based algorithm for jet identification and the sharper mass and transverse momentum, p_{T}, resolution from a dedicated regression model. The yield relative to the standard model prediction for Higgs bosons produced at p_{T} larger than 450 GeV is measured to be $1.53 \pm 0.27)^{+0.33}_{-0.27} \pm 0.17$, where the first uncertainty is statistical, the second is experimental systematic, and the third accounts for theory systematic, corresponding to an observed (expected) significance of $3.8\sigma(2.5\sigma)$ relative to the background-only hypothesis. Results are also obtained in three Higgs boson p_{T} intervals and found to be compatible with standard model predictions, where the first uncertainty is statistical, the second is experimental systematic, and the third accounts for theory systematic.

DOI: 10.1103/vbxg-71c2

The steady increase in the amount of data collected in high-energy proton-proton (pp) collisions at the CERN Large Hadron Collider (LHC), together with advances in reconstruction techniques using transformer-based [1–3] models, opens new avenues for exploring phenomena at the TeV energy scale. Although measured production and decay rates are so far consistent with the standard model (SM) [4,5], the study of Higgs boson production at large transverse momentum (p_{T}) offers the opportunity to unveil or constrain new phenomena [6–9]. At high p_{T}, Higgs boson production becomes sensitive to the loop structure of gluon-gluon fusion (ggF). As a result of modified couplings from possible new physics contributions, effects from physics beyond the SM are typically enhanced by factors depending on the Higgs boson p_{T}. This motivates a dedicated study in the boosted regime with p_{T} up to and beyond 1 TeV. The $H \to b\bar{b}$ decay dominates the branching fractions and offers the best sensitivity of this rare process [10–14].

This Letter reports a study of boosted inclusive Higgs boson production in pp collisions recorded by the ATLAS detector. Signal events feature a central high-p_{T} jet containing the two collimated b-hadrons from a $H \to b\bar{b}$ decay, recoiling against additional jets. Because of energy lost through neutrinos from b-hadron decays and of detector resolution effects, the Higgs boson candidate may be reconstructed as either the leading or subleading jet in p_{T}.

The Higgs boson yield is extracted from the jet mass m_J distribution, dominated by a smoothly falling nonresonant multijet QCD background with additional contributions from hadronic $W/Z+$jets and top-quark pair ($t\bar{t}$) production. The resonant $Z \to b\bar{b}$ and $H \to b\bar{b}$ rates are expressed in terms of signal-strength modifiers μ, defined as the ratio of the measured yields to their SM predictions, in a simultaneous fit that determines the multijet background entirely from data. The pronounced $Z \to b\bar{b}$ peak serves as an *in situ* calibration of the jet tagging rates and the jet mass scale and resolution in the fit used to extract the Higgs boson signal.

Compared to an earlier Run 2 study [12], the analysis sensitivity improves by a factor of seven to ten. This improvement results from stronger multijet background suppression with a new transformer-based bb tagger, which also nearly removes the $V \to qq'$ and $t\bar{t}$ contributions from the signal region, leaving $Z \to b\bar{b}$ and $H \to b\bar{b}$ as the dominant resonant processes. Additional gains arise from the improved jet mass and p_{T} resolution from a transformer-based regression model, the simultaneous fit of signal and control regions to constrain the multijet background, and a larger analyzed dataset.

The ATLAS experiment at the LHC is a multipurpose particle detector with a forward-backward symmetric cylindrical geometry, described in detail in Refs. [15,16]. It consists of an inner tracking detector (ID) surrounded by

[*]Full author list given at the end of the Letter.

Published by the American Physical Society under the terms of the Creative Commons Attribution 4.0 International license. Further distribution of this work must maintain attribution to the author(s) and the published article's title, journal citation, and DOI. Funded by SCOAP[3].

 © 2026 CERN, for the ATLAS Collaboration

a thin superconducting solenoid, electro-magnetic and hadronic calorimeters, and a muon spectrometer. This analysis uses pp collision datasets recorded with the ATLAS detector totaling 140 fb^{-1} at $\sqrt{s} = 13$ TeV during Run 2 (2015–2018) and 161 fb^{-1} at $\sqrt{s} = 13.6$ TeV during the first three years of Run 3 (2022–2024) [17–19].

Monte Carlo (MC) simulated event samples are used to model Higgs boson production at next-to-leading-order (NLO) QCD accuracy using Powheg Box [20–22] with parton showering and hadronization provided by Pythia 8 [23]. Cross sections are normalized to state-of-the-art predictions, corresponding to NNLO QCD calculations for ggF including exact NLO top-mass effects, NNLO QCD for vector-boson-fusion (VBF), and NLO QCD for associated production with a vector boson (VH) or top-quarks ($t\bar{t}H$) [24]. The $W/Z+$jets and $t\bar{t}$ backgrounds are simulated using Sherpa 2.2.14 [25] and Powheg Box [20–22,26], respectively. The detector response is modeled with Geant4 [27], including pileup effects [28]. The effects of radiation damage in the Pixel detector [29,30] are included for samples matching Run 3 data conditions.

Charged-particle tracks are reconstructed in the ID [31,32] and used as components of the jet objects and for b-tagging. Jets are reconstructed from unified flow objects (UFO) [33] using the anti-k_t algorithm [34] with $R = 1.0$ and groomed with Soft-Drop [35,36] and pileup mitigation techniques [37,38].

Transformer-based models are a key aspect of the analysis and used to identify and calibrate jets from resonances decaying to $b\bar{b}$ (bb-jet). These models are trained on samples of simulated events containing mixtures of jet flavors and exploit the kinematic and topological properties of UFO constituents and other charged particle tracks.

Jets containing two b-hadrons are identified using an improved version of the GN2X tagger [2] trained on simulated event samples corresponding to Run 2 and Run 3 conditions. The GN2X tagger output is rescaled in simulated Run 2 events to account for pixel radiation damage. Mass-dependent selections on the tagger output (working points, WPs) are defined independently for the leading and subleading jet *categories*, p_{T} ranges, and data-taking years using multijet events simulated with Pythia 8 [39]. These WPs suppress the multijet background by a nearly constant factor of about 500 across the jet-mass range, an improvement of more than four times compared to that of Ref. [12], with signal efficiencies of ~45% (~40%) for leading (subleading) Higgs jets. The efficiency for selecting $Z \to b\bar{b}$ or $H \to b\bar{b}$ jets is similar, and the suppression of top-quark jets is comparable to that of multijet background jets.

The reconstructed jet mass and p_{T} response [40] are improved using the bJR regression model [3], enhancing the jet mass and p_{T} resolution by approximately 30% and 20%, respectively, and thereby increasing the analysis sensitivity by nearly 30%. The p_{T} scale and resolution are validated using $Z \to \mu\mu +$ jet events by exploiting the balance between the recoil jet and the $\mu^+\mu^-$ system. Data and simulation agree at the 3% level, defining the associated energy scale (JES) and resolution (JER) uncertainty. Additionally, if a muon is associated to a subleading jet passing the GN2X requirement, its four-momentum is added to the jet, improving its mass resolution by about 12% in simulated Higgs boson events.

The simulation-to-data bb-tagging efficiency correction factors $\kappa_{bb}^{\mathrm{GN2X}}$, jet mass scale (JMS), and mass resolution (JMR) are determined *in situ* from the $Z \to b\bar{b}$ peak and applied to the Higgs boson signal templates. The factor $\kappa_{bb}^{\mathrm{GN2X}} \equiv \mu_{Z\to b\bar{b}}/\mu_{Z\to\mu\mu}$, where $\mu_{Z\to\mu\mu}$ is obtained from an independent fit to $Z \to \mu\mu +$ jet(s) data, ensures that common $Z+$jets production uncertainties versus jet p_{T} cancel in the ratio [41].

Data events are selected using a combination of unprescaled high-level triggers requiring a jet with online p_{T} thresholds from 420 GeV, with additional jet mass requirements used from 2018 [42,43]. Events are required to contain at least one *candidate* jet spatially matched to the jet in the trigger system, pseudorapidity $|\eta| < 2.0$, transverse momentum on the trigger efficiency plateau of $p_{\mathrm{T}} > 450$ GeV, and m_J in excess of 45 GeV and satisfying $2m_J/p_{\mathrm{T}} < 1$, ensuring well-contained boosted topologies. After applying the jet corrections above, the study focuses on the jet mass range 55–160 GeV.

Candidate jets are organized into *regions* according to the GN2X tagger output. If the leading jet passes the GN2X requirement, it enters the leading-jet signal region (SRL). Otherwise, if the subleading jet is tagged, it enters the subleading-jet signal region (SRS). Jets failing the tagger requirement have an m_J distribution that closely resemble that of the SR due to the definition of the GN2X WPs. These jets are partitioned into a control region (CR) used to constrain the multijet background shape in the SR and a validation region (VR) used to test the multijet model. The CR is selected to have ten times the SR yield, proportionally across data-taking periods to preserve the time-dependent detector and pileup conditions; the remaining 97.5% of antitagged jets form the VR. Antitagged leading (subleading) candidate jets populate the CRL and VRL (CRS and VRS). All regions are studied in three candidate-jet p_{T} bins: 450–650 GeV, 650–1000 GeV, and above 1000 GeV.

Within the SR, the SM predicts that ggF production constitutes about 50% of the selected signal in the 450–650 GeV p_{T} interval, decreasing to ~40% above 1 TeV, while the VH fraction increases from ~25% to nearly 40%, whereas VBF and $t\bar{t}H$ remain subleading at the ~20% and ~5% levels, respectively.

For the bJR validation, trigger efficiency studies, and an input to $\kappa_{bb}^{\mathrm{GN2X}}$, the $Z \to \mu\mu +$ jet(s) sample is selected by requiring two oppositely charged muons with $p_{\mathrm{T}} >$ 50 GeV and a high-p_{T} recoiling jet, using the same jet

trigger requirements discussed above. The $Z \to \mu\mu$ signal rate is measured in the same three p_{T} intervals considering a full suite of systematic uncertainties. The jet trigger efficiency is studied using $Z \to \mu\mu$ events collected by a muon trigger [44].

The m_J spectrum of the multijet background in each SR and the corresponding CR is described by an exponentiated polynomial of order N (f_N), while residual SR-CR shape differences are absorbed by a multiplicative transfer function of order M (t_M) multiplied to the CR m_J spectrum,

$$f_N(x|\vec{\phi}) = \phi_0 \exp\left(\sum_{i=1}^{N} \phi_i x^i\right),$$

$$t_M(x|\vec{\psi}) = 1 + \sum_{j=1}^{M} \psi_j x^j,$$

where $x = (m_J - 140\ \mathrm{GeV})/70\ \mathrm{GeV}$ and ϕ_i and ψ_j are free parameters fitted independently to data for each jet category, p_{T} bin, and dataset. The ϕ_0 normalizations are treated independently in the SR and CR. Studies conducted with a set of MC generators and fragmentation models indicate that SR-CR m_J shape variations can arise from differences in the flavor composition and jet substructure and can be well described by the transfer function. More details are given in Appendix. Compared to fits to the SRs alone, the use of the CRs helps to constrain the multijet background model. The uncertainties on the f_N parameters are reduced by 20%–30%, improving the statistical precision on μ_H by $\simeq$15%–20%. The correlations between μ_H and the dominant systematic uncertainties, JMS and JMR, are also reduced by 15%–40%, leading to smaller systematic uncertainties.

The VR mass spectrum provides a good approximation of the SR multijet background. The determination of the multijet background is studied using VR events divided into statistically independent subsets, or *slices*, with event counts comparable to the SR. After subtracting the W, Z, and $t\bar{t}$ resonant contributions, these slices are reweighted to match the SR multijet shape using the ratio of f_N functions obtained from independent fits to the SR and CR spectra. $Z \to b\bar{b}$ and $H \to b\bar{b}$ templates are then injected at varying signal rates to evaluate the linearity of the fit response and the presence of spurious signal effects [45]. An ensemble of these slices are used to perform fits with $3 \le N \le 5$ and $0 \le M \le 2$ for the multijet parametrization.

The N and M orders are determined using these fits [12]. They are chosen such that the average bias of the extracted signal strength is small and the fraction of fits in which μ deviates by more than twice the fit statistical uncertainty $\sigma_{\mathrm{fit}}^{\mathrm{stat}}$ from the mean is approximately 5%. In each region, these studies show that $N = 4$ and $M = 2$ provide stable behavior. Small residual biases of 0.1–0.3$\sigma_{\mathrm{fit}}^{\mathrm{stat}}$ in the extracted Higgs boson signal strength are incorporated as a spurious-signal uncertainty, with a minor effect on the total uncertainty. For the $Z \to b\bar{b}$ rate, the residual bias is $\sim 0.15\sigma_{\mathrm{fit}}^{\mathrm{stat}}$.

The strong rejection of more than two-prong jets by the GN2X tagger and the $m_J < 160$ GeV requirement greatly reduce the top-quark background. A boosted semileptonic $t\bar{t}$ control region is used to extract simulation-to-data correction factors from m_J fits and are applied separately in the SRs and CRs with a 25% uncertainty [46], leading to a 5% uncertainty on μ_H.

Signal yields are extracted using a simultaneous profile likelihood fit [47,48] to the jet mass distributions in the SRL, SRS, CRL, and CRS categories divided into the three jet p_{T} bins separately for the Run 2 and Run 3 datasets. In total, 12 pairs of signal and control regions are included in the fit. The $Z \to b\bar{b}$ event rates in the $\kappa_{bb}^{\mathrm{GN2X}}$ factors are treated as independent free parameters for each jet category, p_{T} bin, and dataset. The likelihood depends on $H \to b\bar{b}$ signal strength parameters $\overrightarrow{\mu_H}$, 12 $\kappa_{bb}^{\mathrm{GN2X}}$ factors, over 100 systematic uncertainty parameters, and 96 free parameters $\vec{\phi}$ and $\vec{\psi}$ modeling the multijet background.

Higgs boson cross section uncertainties are taken from Ref. [24], with additional top-quark-mass scheme effects from Ref. [49]. Acceptance uncertainties (scale, parton distribution function (PDF), and parton shower variations) are evaluated from simulation, yielding an uncertainty of 17%–18% depending on p_{T}. These uncertainties are fully correlated across regions and are the only systematic uncertainties correlated between datasets.

The dominant experimental uncertainties arise from the JMS and JMR, shared between the $Z \to b\bar{b}$ and $H \to b\bar{b}$ templates within a region but treated independently across

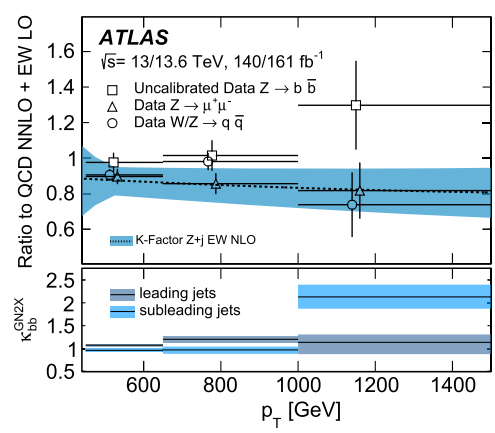

FIG. 1. Observed $Z \to \mu\mu + \mathrm{jet(s)}$ event rate as a function of jet p_{T} compared to theoretical predictions from Sherpa 2.2.14 including QCD NNLO corrections from NNLOJET [50,51] and electroweak (EW) NLO corrections from Sherpa with uncertainties estimates from Ref. [52]. The $W/Z \to q\bar{q}$ and $Z \to b\bar{b}$ rates, the latter uncalibrated for GN2X efficiency, are overlaid for comparison (upper panel). Fitted values of the leading and subleading $\kappa_{bb}^{\mathrm{GN2X}}$ factors averaged over datasets are shown within each p_{T} bin in the lower panel.

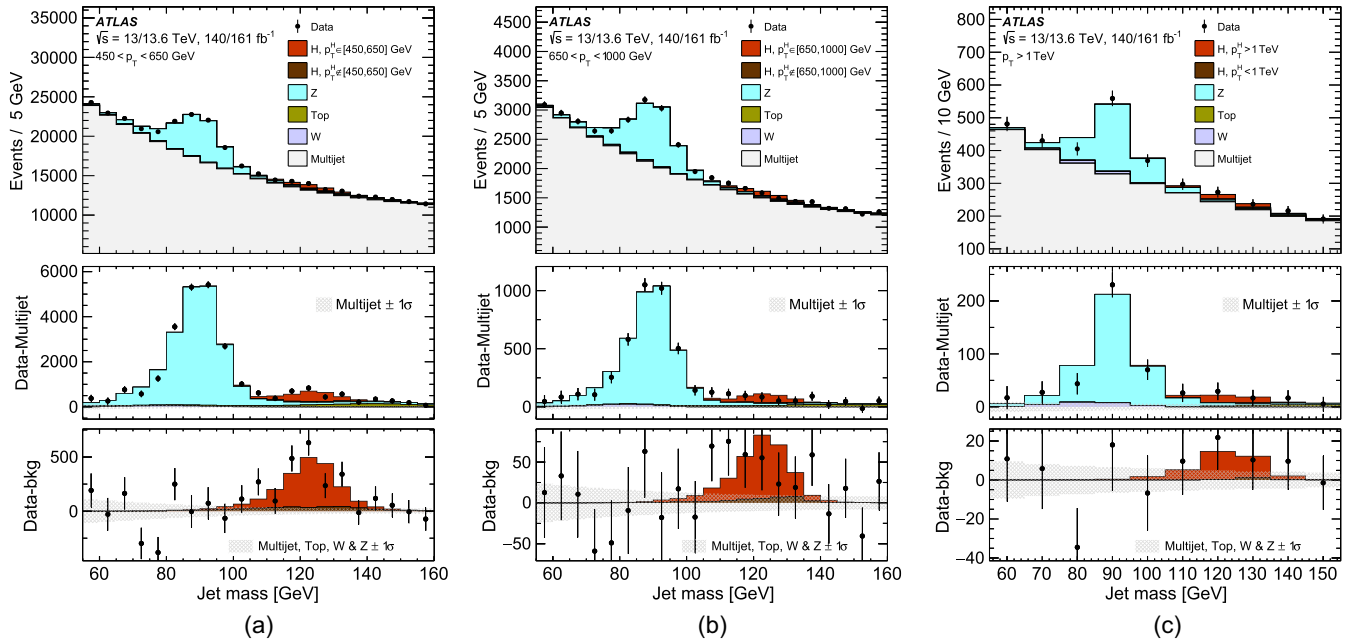

FIG. 2. Postfit jet mass distributions in the (a) $450 < p_T < 650$ GeV, (b) $650 < p_T < 1000$ GeV, and (c) $p_T > 1000$ GeV signal regions, summed over jet categories and datasets. The middle panel shows the data with the multijet background subtracted, and the bottom panel shows the data with all backgrounds subtracted. The fit is performed simultaneously across the twelve signal-control region pairs, with the Higgs boson contribution scaled to the fitted μ_H.

jet categories, p_T bins, and datasets. Conservative prior uncertainties of 5% (JMS) and 25% (JMR) are assigned and are strongly constrained by the data: the $Z \to b\bar{b}$ peak position is determined to better than 1% precision in the lowest p_T bin and about 2% at the highest p_T, while the mass resolution is constrained to 3%–18% depending on p_T. These constraints are propagated to the $H \to b\bar{b}$ template. Separate JMS and JMR parameters are used for the $W/Z \to q\bar{q}$ contribution in the CRs to account for flavor-composition differences. The full list of systematic uncertainties is given in Appendix.

As part of the validation of the analysis strategy and the determination of the GN2X tagging efficiency, the $Z+$jets event rate is probed in three complementary final states (see Fig. 1). The $Z \to \mu\mu$ event rate is extracted from the 96%-pure $Z \to \mu\mu + \text{jet(s)}$ sample with a relative precision of 3%–14%. The excellent agreement with state-of-the-art theory predictions [50,51] across the full p_T range validates the denominator of $\kappa_{bb}^{\text{GN2X}}$. The inclusive $W/Z \to q\bar{q}$ event rate derived from fits to the (antitagged) VR, which contains 99.8% of the selected jets, is also consistent. The uncalibrated $Z \to b\bar{b}$ rate, without $\kappa_{bb}^{\text{GN2X}}$ applied, extracted simultaneously with the Higgs boson signal strength, is averaged and overlaid for comparison. With increasing p_T, it exhibits a mild upward trend, consistent with residual differences in the GN2X tagging efficiency between data and simulation. This behavior is captured in the *in situ* determination of the twelve $\kappa_{bb}^{\text{GN2X}}$ factors, represented in the lower panel of Fig. 1 after averaging over datasets. For $p_T > 1$ TeV, the $Z \to b\bar{b}$ signal is observed with a significance exceeding five standard deviations from the background-only hypothesis (see Fig. 2), demonstrating the performance of boosted bb reconstruction and flavor tagging in the TeV regime.

The signal strength for Higgs bosons with reconstructed jet $p_T \geq 450$ GeV extracted across all signal regions is $\mu_H = 1.53 \pm 0.27(\text{stat})^{+0.33}_{-0.27}(\text{syst}) \pm 0.17(\text{theo})$ and corresponds to an observed (expected) significance of $3.8(2.5)\sigma$ relative to the background-only hypothesis. Among the experimental uncertainties, the JMR and JMS parameters contribute ± 0.20 to the uncertainty on μ_H, while the $\kappa_{bb}^{\text{GN2X}}$ parameters contribute ± 0.17, as determined from the impact method [53]. These are largely statistical in origin, reflecting the finite precision of the $Z \to b\bar{b}$ sample that constrains them, and are expected to decrease with increasing data. The combined postfit distributions are shown in Fig. 2 and exhibit good agreement between the fitted model and the data for all p_T bins.

The Higgs boson yield is also extracted with three independent signal strengths corresponding to intervals of its truth transverse momentum p_T^H in a simplified template cross section STXS-like framework [54–56]. The yield of migrated Higgs boson events with truth $p_T^H < 450$ GeV are constrained to the results from Ref. [57]. The fitted μ_H values are $1.98 \pm 0.36(\text{stat})^{+0.53}_{-0.40}(\text{syst}) \pm 0.17(\text{theo})$, $0.23 \pm 0.67(\text{stat}) \pm 0.49(\text{syst}) \pm 0.17(\text{theo})$, and $2.3 \pm 1.4(\text{stat})^{+1.3}_{-1.1}(\text{syst}) \pm 0.2(\text{theo})$ for p_T^H intervals of 450–650 GeV, 650–1000 GeV, and > 1000 GeV, respectively,

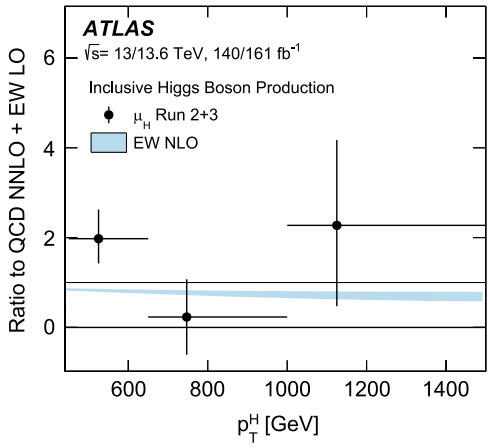

FIG. 3. Measured inclusive Higgs boson production signal strengths for the Run 2 and Run 3 datasets as a function of p_{T}^{H}. The EW NLO corrections [58], averaged over the VH, VBF, and $t\bar{t}H$ Higgs production processes, are also shown.

corresponding to observed (expected) significances of $3.9(1.9)\sigma$, $0.3(1.3)\sigma$, and $1.3(0.5)\sigma$. The measurements are compatible with the SM expectations at the 16% level. Signal strengths extracted separately in Run 2 and Run 3, and in individual signal regions, are compatible with the reported results, with p-values of ~40%–80%. The stability of the results has been tested under variations of the fit configuration. Changing the order of f_N by ± 1, correlating $\kappa_{bb}^{\mathrm{GN2X}}$ across runs or jet categories, and decorrelating the JMS and JMR parameters between the Z and H components result in shifts in the measured μ_H that are compatible with the reported results.

Measured inclusive Higgs boson production signal strengths for the combined Run 2 and Run 3 dataset are shown in Fig. 3 as a function of p_{T}^{H}. The EW NLO corrections derived using the HAWK package [58] are shown for the average of the VH, VBF, and $t\bar{t}H$ Higgs boson production processes, for which they are known, weighted by their acceptance in this analysis.

Separately measuring μ_H in Run 2 and Run 3 data with the same fit yields $\sigma \times \mathrm{B}(H \to b\bar{b})$ values at 13 TeV of 40^{+21}_{-16} fb, 2.6 ± 1.7 fb, and $1.0^{+1.0}_{-0.8}$ fb for increasing p_{T}^{H} intervals of 450–650 GeV, 650–1000 GeV, and > 1000 GeV, respectively. At 13.6 TeV the corresponding values are 43^{+22}_{-17} fb for 450–650 GeV, < 8.7 fb at 95% confidence level for 650–1000 GeV, and 0.36 ± 0.72 fb for > 1000 GeV [59].

In conclusion, the ATLAS experiment reports a study of inclusive Higgs boson production at large transverse momentum using the $H \to b\bar{b}$ decay channel. Evidence is observed for $p_{\mathrm{T}} \geq 450$ GeV with a signal strength of $1.53 \pm 0.27(\mathrm{stat})^{+0.33}_{-0.27}(\mathrm{syst}) \pm 0.17(\mathrm{theo})$, corresponding to an observed (expected) significance of $3.8(2.5)\sigma$ relative to the background-only hypothesis. Measurements in three p_{T}^{H} intervals are consistent with standard model predictions. This result is enabled by advances in transformer-based jet reconstruction and a simultaneous fit strategy that determines the multijet background from data. It provides the most precise determination to date of Higgs boson production at high transverse momentum and extends sensitivity to potential deviations from the SM at the TeV scale.

Acknowledgments—We thank CERN for the very successful operation of the LHC and its injectors, as well as the support staff at CERN and at our institutions worldwide without whom ATLAS could not be operated efficiently. The crucial computing support from all WLCG partners is acknowledged gratefully, in particular from CERN; the ATLAS Tier-1 facilities at TRIUMF/SFU (Canada), NDGF (Denmark, Norway, Sweden), CC-IN2P3 (France), KIT/GridKA (Germany), INFN-CNAF (Italy), NL-T1 (Netherlands), PIC (Spain), RAL (UK), and BNL (USA); the Tier-2 facilities worldwide; and the large non-WLCG resource providers. Major contributors of computing resources are listed in Ref. [60]. We gratefully acknowledge the support of ANPCyT, Argentina; YerPhI, Armenia; ARC, Australia; BMWFW and FWF, Austria; ANAS, Azerbaijan; CNPq and FAPESP, Brazil; NSERC, NRC, and CFI, Canada; CERN; ANID, Chile; CAS, MOST, NSFC, and FRFCU, China; Minciencias, Colombia; MEYS CR, Czech Republic; DNRF and DNSRC, Denmark; IN2P3-CNRS and CEA-DRF/IRFU, France; SRNSFG, Georgia; BMFTR, HGF, and MPG, Germany; GSRI, Greece; RGC and Hong Kong SAR, China; ICHEP and Academy of Sciences and Humanities, Israel; INFN, Italy; MEXT and JSPS, Japan; CNRST, Morocco; NWO, Netherlands; RCN, Norway; MNiSW, Poland; FCT, Portugal; MNE/IFA, Romania; MSTDI, Serbia; MSSR, Slovakia; ARIS and MVZI, Slovenia; DSI/NRF, South Africa; MICIU/AEI, Spain; SRC and Wallenberg Foundation, Sweden; SERI, SNSF, and Cantons of Bern and Geneva, Switzerland; NSTC, Taipei; TENMAK, Türkiye; STFC/UKRI, United Kingdom; DOE and NSF, United States of America. Individual groups and members have received support from BCKDF, CANARIE, CRC, and DRAC, Canada; CERN-CZ, FORTE, and PRIMUS, Czech Republic; COST, ERC, ERDF, Horizon 2020, and Marie Skłodowska-Curie Actions, European Union; Investissements d'Avenir Labex, Investissements d'Avenir Idex, and ANR, France; DFG and AvH Foundation, Germany; Herakleitos, Thales, and Aristeia programmes cofinanced by EU-ESF and the Greek NSRF, Greece; BSF-NSF and MINERVA, Israel; NCN and NAWA, Poland; La Caixa Banking Foundation, CERCA, and AGAUR programs from Generalitat de Catalunya and PROMETEO and GenT Programmes Generalitat Valenciana, Spain; Göran Gustafssons Stiftelse, Sweden; The Royal Society and Leverhulme Trust, United

Kingdom; Eric and Wendy Schmidt Fund for Strategic Innovation, United States of America. In addition, individual members wish to acknowledge support from Chile: Agencia Nacional de Investigación y Desarrollo (ANID FONDECYT reg. No. 1230987, No. FONDECYT 1230812, No. FONDECYT 1240864, No. Fondecyt 3240661, Fondecyt Regular No. 1240721); China: Fundamental Research Funds for the Central Universities (010-63263105), Chinese Ministry of Science and Technology (No. MOST-2023YFA1605700, MOST-2023YFA1609300), National Natural Science Foundation of China (No. NSFC 12275265 and No. NSFC-W2543005); Czech Republic: Czech Science Foundation (No. GACR—24-11373S), Ministry of Education Youth and Sports (No. ERC-CZ-LL2327 and No. FORTE CZ.02.01.01/00/22_008/0004632), PRIMUS Research Programme (No. PRIMUS/21/SCI/017); European Union: H2020 European Research Council (ERC—101002463); European Union: European Research Council (BARD No. 101116429, No. ERC—101219398, No. ERC—948254, No. ERC 101089007), European Regional Development Fund (HE COFUND GA No. 101081355, ERDF), Marie Sklodowska-Curie Actions (No. GAP-101168829); France: Agence Nationale de la Recherche (No. ANR-21-CE31-0013, No. ANR-22-EDIR-0002, and No. ANR-24-CE31-0504-01); Germany: Deutsche Forschungsgemeinschaft (DFG—No. 469666862); China: Research Grants Council (GRF); Italy: Istituto Nazionale di Fisica Nucleare (LHC-MIUR—No. 28003/2025), Ministero dell'Università e della Ricerca (NextGenEU No. 153D23001490006 M4C2.1.1, NextGenEU No. I53D23000820006 M4C2.1.1, NextGenEU No. I53D23001490006 M4C2.1.1, No. SOE2024_0000023); Japan: Japan Society for the Promotion of Science (JSPS KAKENHI No. JP25H0063, JSPS KAKENHI No. JP22H01227, JSPS KAKENHI No. JP22H04944, JSPS KAKENHI No. JP22KK0227, JSPS KAKENHI No. JP24K23939, JSPS KAKENHI No. JP24KK0251, JSPS KAKENHI No. JP25H00650, JSPS KAKENHI No. JP25H01291, JSPS KAKENHI No. JP25K01011, JSPS KAKENHI No. JP25K01023); Poland: Polish National Science Centre (No. NCN 2021/42/E/ST2/00350, No. NCN OPUS 2023/51/B/ST2/02507, No. NCN OPUS nr 2022/47/B/ST2/03059, No. NCN UMO-2019/34/E/ST2/00393, No. UMO-2022/47/O/ST2/00148, No. UMO-2023/49/B/ST2/04085, No. UMO-2023/51/B/ST2/00920, and No. UMO-2024/53/N/ST2/00869); Spain: Agència de Gestió d'Ajuts Universitaris i de Recerca (AGAUR—No. 2023 BP 00141), Ministry of Science and Innovation (No. RYC2019-028510-I, No. RYC2020-030254-I, No. RYC2021-031273-I, and No. RYC2022-038164-I), Ministerio de Ciencia, Innovación y Universidades/Agencia Estatal de Investigación [EU NextGenerationEU (PRTR-C17.I1), No. PID2022-142604OB-C22]; Sweden: Carl Trygger Foundation (Carl Trygger Foundation No. CTS 22:2312), Swedish Research Council (Swedish Research Council No. 2023-04654, No. VR 2021-03651, No. VR 2022-03845, No. VR 2022-04683, No. VR 2023-03403, No. VR 2024-05451, and No. VR 2025-05940), Knut and Alice Wallenberg Foundation (No. KAW 2023.0366); Switzerland: Swiss National Science Foundation (No. SNSF—PCEFP2_194658); United Kingdom: The Binks Trust, Royal Society (No. NIF-R1-231091); United States of America: U.S. Department of Energy (No. ECA DE-AC02-76SF00515), John Templeton Foundation (John Templeton Foundation No. 63206), Neubauer Family Foundation.

Data availability—The data that support the findings of this article are not publicly available. The data are available from the authors upon reasonable request.

[1] A. Vaswani *et al.*, Attention is all you need, *Advances in Neural Information Processing Systems 30 (NeurIPS 2017)*, edited by I. Guyon *et al.* (Curran Associates, Inc., Red Hook, 2017), p. 5998.

[2] ATLAS Collaboration, Transformer neural networks for identifying boosted Higgs bosons decaying into $b\bar{b}$ and $c\bar{c}$ in ATLAS, CERN, Report No. ATL-PHYS-PUB-2023-021, 2023, https://cds.cern.ch/record/2866601.

[3] ATLAS Collaboration, Transformer networks for constituent-based b-jet calibration with the ATLAS detector, CERN, Report No. ATL-PHYS-PUB-2024-015, 2024, https://cds.cern.ch/record/2905688.

[4] ATLAS Collaboration, A detailed map of Higgs boson interactions by the ATLAS experiment ten years after the discovery, Nature (London) **607**, 52 (2022).

[5] CMS Collaboration, A portrait of the Higgs boson by the CMS experiment ten years after the discovery, Nature (London) **607**, 60 (2022); **623**, E4 (2023).

[6] C. Grojean, E. Salvioni, M. Schlaffer, and A. Weiler, Very boosted Higgs in gluon fusion, J. High Energy Phys. 05 (2014) 022.

[7] S. Dawson, I. M. Lewis, and M. Zeng, Usefulness of effective field theory for boosted Higgs production, Phys. Rev. D **91**, 074012 (2015).

[8] M. Grazzini, A. Ilnicka, M. Spira, and M. Wiesemann, Modeling BSM effects on the Higgs transverse-momentum spectrum in an EFT approach, J. High Energy Phys. 03 (2017) 115.

[9] A. Banfi, A. Bond, A. Martin, and V. Sanz, Digging for top squarks from Higgs data: From signal strengths to differential distributions, J. High Energy Phys. 11 (2018) 171.

[10] CMS Collaboration, Inclusive search for a highly boosted Higgs boson decaying to a bottom quark–antiquark pair, Phys. Rev. Lett. **120**, 071802 (2018).

[11] ATLAS Collaboration, Measurement of the associated production of a Higgs boson decaying into b-quarks with a vector boson at high transverse momentum in pp collisions at $\sqrt{s} = 13$ TeV with the ATLAS detector, Phys. Lett. B **816**, 136204 (2021).

[12] ATLAS Collaboration, Constraints on Higgs boson production with large transverse momentum using $H \to b\bar{b}$ decays in the ATLAS detector, Phys. Rev. D **105**, 092003 (2022).

[13] ATLAS Collaboration, Study of high-transverse-momentum Higgs boson production in association with a vector boson in the $qqbb$ final state with the ATLAS detector, Phys. Rev. Lett. **132**, 131802 (2024).

[14] CMS Collaboration, Measurement of boosted Higgs bosons produced via vector boson fusion or gluon fusion in the $H \to b\bar{b}$ decay mode using LHC proton–proton collision data at $\sqrt{s} = 13$ TeV, J. High Energy Phys. 12 (2024) 035.

[15] ATLAS Collaboration, The ATLAS experiment at the CERN large hadron collider, J. Instrum. **3**, S08003 (2008).

[16] ATLAS Collaboration, The ATLAS experiment at the CERN Large Hadron Collider: A description of the detector configuration for Run 3, J. Instrum. **19**, P05063 (2024).

[17] ATLAS Collaboration, Luminosity determination in pp collisions at $\sqrt{s} = 13$ TeV using the ATLAS detector at the LHC, Eur. Phys. J. C **83**, 982 (2023).

[18] ATLAS Collaboration, Preliminary analysis of the luminosity calibration for the ATLAS 13.6 TeV data recorded in 2023, CERN, Report No. ATL-DAPR-PUB-2024-001, 2024, https://cds.cern.ch/record/2900949.

[19] ATLAS Collaboration, Preliminary luminosity calibration of the ATLAS 13.6 TeV data recorded in 2024 and combination with the 2022 and 2023 measurements, CERN, Report No. ATL-DAPR-PUB-2025-001, 2025, https://cds.cern.ch/record/2948582.

[20] S. Alioli, P. Nason, C. Oleari, and E. Re, A general framework for implementing NLO calculations in shower Monte Carlo programs: The Powheg Box, J. High Energy Phys. 06 (2010) 043.

[21] P. Nason, A new method for combining NLO QCD with shower Monte Carlo algorithms, J. High Energy Phys. 11 (2004) 040.

[22] S. Frixione, P. Nason, and C. Oleari, Matching NLO QCD computations with parton shower simulations: The Powheg method, J. High Energy Phys. 11 (2007) 070.

[23] T. Sjöstrand, S. Ask, J. R. Christiansen, R. Corke, N. Desai, P. Ilten, S. Mrenna, S. Prestel, C. O. Rasmussen, and P. Z. Skands, An introduction to Pythia 8.2, Comput. Phys. Commun. **191**, 159 (2015).

[24] K. Becker *et al.*, Precise predictions for boosted Higgs production, SciPost Phys. Core **7**, 001 (2024).

[25] E. Bothmann *et al.*, Event generation with Sherpa 2.2, SciPost Phys. **7**, 034 (2019).

[26] S. Frixione, G. Ridolfi, and P. Nason, A positive-weight next-to-leading-order Monte Carlo for heavy flavour hadroproduction, J. High Energy Phys. 09 (2007) 126.

[27] S. Agostinelli *et al.*, Geant4—a simulation toolkit, Nucl. Instrum. Methods Phys. Res., Sect. A **506**, 250 (2003).

[28] ATLAS Collaboration, The Pythia8 A3 tune description of ATLAS minimum bias and inelastic measurements incorporating the Donnachie–Landshoff diffractive model, CERN, Report No. ATL-PHYS-PUB-2016-017, 2016, https://cds.cern.ch/record/2206965.

[29] ATLAS Collaboration, Modelling radiation damage to pixel sensors in the ATLAS detector, J. Instrum. **14**, P06012 (2019).

[30] ATLAS Collaboration, Sensor response and radiation damage effects for 3D pixels in the ATLAS IBL detector, J. Instrum. **19**, P10008 (2024).

[31] ATLAS Collaboration, Software performance of the ATLAS track reconstruction for LHC run 3, Comput. Software Big Sci. **8**, 9 (2024).

[32] ATLAS Collaboration, Development of ATLAS primary vertex reconstruction for LHC run 3, CERN, Report No. ATL-PHYS-PUB-2019-015, 2019, https://cds.cern.ch/record/2670380.

[33] ATLAS Collaboration, Optimisation of large-radius jet reconstruction for the ATLAS detector in 13 TeV proton–proton collisions, Eur. Phys. J. C **81**, 334 (2021).

[34] M. Cacciari, G. P. Salam, and G. Soyez, The anti-k_t jet clustering algorithm, J. High Energy Phys. 04 (2008) 063.

[35] A. J. Larkoski, S. Marzani, G. Soyez, and J. Thaler, Soft drop, J. High Energy Phys. 05 (2014) 146.

[36] M. Dasgupta, A. Fregoso, S. Marzani, and G. P. Salam, Towards an understanding of jet substructure, J. High Energy Phys. 09 (2013) 029.

[37] P. Berta, M. Spousta, D. W. Miller, and R. Leitner, Particle-level pileup subtraction for jets and jet shapes, J. High Energy Phys. 06 (2014) 092.

[38] M. Cacciari, G. P. Salam, and G. Soyez, SoftKiller, a particle-level pileup removal method, Eur. Phys. J. C **75**, 59 (2015).

[39] ATLAS Collaboration, Multijet simulation for 13 TeV ATLAS analyses, CERN, Report No. ATL-PHYS-PUB-2019-017, 2019, https://cds.cern.ch/record/2672252.

[40] ATLAS Collaboration, In situ calibration of large-radius jet energy and mass in 13 TeV proton–proton collisions with the ATLAS detector, Eur. Phys. J. C **79**, 135 (2019).

[41] ATLAS Collaboration, Efficiency corrections for a tagger for boosted $H \to b\bar{b}$ decays in pp collisions at $\sqrt{s} =$ 13 TeV with the ATLAS detector, CERN, Report No. ATL-PHYS-PUB-2021-035, 2021, https://cds.cern.ch/record/2777811.

[42] ATLAS Collaboration, Operation of the ATLAS trigger system in Run 2, J. Instrum. **15**, P10004 (2020).

[43] ATLAS Collaboration, The ATLAS trigger system for LHC Run 3 and trigger performance in 2022, J. Instrum. **19**, P06029 (2024).

[44] ATLAS Collaboration, Performance of the ATLAS muon triggers in Run 2, J. Instrum. **15**, P09015 (2020).

[45] ATLAS Collaboration, Recommendations for the modeling of smooth backgrounds, CERN, Report No. ATL-PHYS-PUB-2020-028, 2020, https://cds.cern.ch/record/2743717.

[46] ATLAS Collaboration, Measurement of the top quark mass with the ATLAS detector using $t\bar{t}$ events with a high transverse momentum top quark, Phys. Lett. B **867**, 139608 (2025).

[47] W. Verkerke and D. Kirkby, The RooFit toolkit for data modeling, arXiv:physics/0306116.

[48] V. V. Gligorov, S. Hageboeck, T. Nanut, A. Sciandra, and D. Y. Tou, Avoiding biases in binned fits, J. Instrum. **16**, T08004 (2021).

[49] ATLAS Collaboration, Evaluation of QCD uncertainties for Higgs boson production through gluon fusion and in association with two top quarks for simplified template cross-section measurements, CERN, Report No. ATL-PHYS-PUB-2023-031, 2023, https://cds.cern.ch/record/2878797.

[50] A. Gehrmann-De Ridder, T. Gehrmann, E. W. N. Glover, A. Huss, and T. A. Morgan, Precise QCD predictions for the production of a Z boson in association with a hadronic jet, Phys. Rev. Lett. **117**, 022001 (2016).
[51] A. Gehrmann-De Ridder, T. Gehrmann, E. W. N. Glover, A. Huss, and T. A. Morgan, The NNLO QCD corrections to Z boson production at large transverse momentum, J. High Energy Phys. 07 (2016) 133.
[52] J. M. Lindert *et al.*, Precise predictions for $V+$jets dark matter backgrounds, Eur. Phys. J. C **77**, 829 (2017).
[53] A. Pinto, Z. Wu, F. Balli, N. Berger, M. Boonekamp, É. Chapon, T. Kawamoto, and B. Malaescu, Uncertainty components in profile likelihood fits, Eur. Phys. J. C **84**, 593 (2024).
[54] D. de Florian *et al.*, Handbook of LHC Higgs cross sections: 4. Deciphering the nature of the Higgs sector, CERN Yellow Rep. Monogr. (2017) [arXiv:1610.07922].
[55] J. R. Andersen *et al.*, Les Houches 2015: Physics at TeV colliders standard model working group report, *9th Les Houches Workshop on Physics at TeV Colliders (PhysTeV 2015) Les Houches, France, 2015* (2016), arXiv:1605.04692.
[56] S. Amoroso *et al.*, Les Houches 2019: Physics at TeV colliders: Standard model working group report, *11th Les Houches Workshop on Physics at TeV Colliders: PhysTeV Les Houches* (2020), arXiv:2003.01700.
[57] ATLAS Collaboration, Measurement of the total and differential Higgs boson production cross-sections at $\sqrt{s}=$ 13 TeV with the ATLAS detector by combining the $H\to ZZ^*\to 4\ell$ and $H\to\gamma\gamma$ decay channels, J. High Energy Phys. 05 (2023) 028.
[58] A. Denner, S. Dittmaier, S. Kallweit, and A. Mück, HAWK 2.0: A Monte Carlo program for Higgs production in vector-boson fusion and Higgs strahlung at hadron colliders, Comput. Phys. Commun. **195**, 161 (2015).
[59] Evidence of Higgs boson inclusive production at high transverse momentum decaying to a pair of b-quarks with the ATLAS detector, HEPData (collection), 10.17182/hepdata.169580 (2026).
[60] ATLAS Collaboration, ATLAS computing acknowledgements, CERN, Report No. ATL-SOFT-PUB-2026-001, 2026, https://cds.cern.ch/record/2952666.
[61] K. Hamilton, P. Nason, and G. Zanderighi, Finite quark-mass effects in the NNLOPS POWHEG + MiNLO Higgs generator, J. High Energy Phys. 05 (2015) 140.
[62] K. Hamilton, P. Nason, and G. Zanderighi, MINLO: Multi-scale improved NLO, J. High Energy Phys. 10 (2012) 155.
[63] J. M. Campbell, R. Keith Ellis, R. Frederix, P. Nason, C. Oleari, and C. Williams, NLO Higgs boson production plus one and two jets using the Powheg Box, MadGraph4 and MCFM, J. High Energy Phys. 07 (2012) 092.
[64] K. Hamilton, P. Nason, C. Oleari, and G. Zanderighi, Merging H/W/Z + 0 and 1 jet at NLO with no merging scale: A path to parton shower + NNLO matching, J. High Energy Phys. 05 (2013) 082.
[65] R. D. Ball *et al.* (NNPDF Collaboration), Parton distributions for the LHC run II, J. High Energy Phys. 04 (2015) 040.
[66] P. Nason and C. Oleari, NLO Higgs boson production via vector-boson fusion matched with shower in Powheg, J. High Energy Phys. 02 (2010) 037.
[67] H. B. Hartanto, B. Jäger, L. Reina, and D. Wackeroth, Higgs boson production in association with top quarks in the Powheg Box, Phys. Rev. D **91**, 094003 (2015).
[68] J. Butterworth *et al.*, PDF4LHC recommendations for LHC Run II, J. Phys. G **43**, 023001 (2016).
[69] B. Andersson, G. Gustafson, G. Ingelman, and T. Sjöstrand, Parton fragmentation and string dynamics, Phys. Rep. **97**, 31 (1983).
[70] T. Sjöstrand, Jet fragmentation of multiparton configurations in a string framework, Nucl. Phys. **B248**, 469 (1984).
[71] J. Bellm *et al.*, Herwig 7.1 Release Note, arXiv:1705.06919.
[72] J.-C. Winter, F. Krauss, and G. Soff, A modified cluster-hadronisation model, Eur. Phys. J. C **36**, 381 (2004).

End Matter

Appendix A: Analysis selection—Candidate jets are organized into regions according to the GN2X tagger output. The SRs are populated with leading or subleading candidate jets passing the GN2X tagger requirements. Antitagged jets populate either the CR or the VR. Jets are sorted into the various regions according to criteria given in Table I.

Appendix B: Higgs boson sample generation and theory uncertainty—Higgs boson ggF production was simulated at next-to-leading-order (NLO) QCD accuracy with finite mass effects by using the Hj-MiNLO [61–64] prescription with the Powheg Box program [20–22] and NNPDF3.0nnlo [65] parton distribution function (PDF). NLO QCD accuracy for VBF and $t\bar{t}H$ production and LO accuracy for $gg\to VH$ (where V is a W or Z boson) production was achieved using the Powheg Box [20–22,66,67] program and NNPDF3.0nlo [65] PDF. The Higgs boson production cross sections were scaled to match predictions at next-to-next-to-leading order (NNLO) in QCD using the heavy-top effective field theory combined with exact NLO top quark mass effects for ggF production, NNLO for VBF production, and

TABLE I. Assignment of events to analysis signal or control-validation regions based on the GN2X tagging decisions of the leading and subleading candidate jets. The symbol "…" indicates the jet is not included in the jet mass distribution of any region.

GN2X tagging decision		Jet's assigned region	
Leading jet	Subleading jet	Leading jet	Subleading jet
Pass	Pass	SRL	…
Pass	Fail	SRL	CRS/VRS
Fail	Pass	CRL/VRL	SRS
Fail	Fail	CRL/VRL	CRS/VRS

NLO for VH and $t\bar{t}H$ production [24]. The reweighting is performed in bins of Higgs boson transverse momentum using scale factors defined as the ratio of the higher-order calculation values to the corresponding generator predictions. The resulting corrections are typically at the 5%–10% level for ggF and VBF, at the few-percent level for $t\bar{t}H$, and up to ~10% for VH at high p_{T}. As differential predictions at $\sqrt{s} = 13.6$ TeV are not yet available at the same perturbative accuracy, the p_{T}-dependent scale factors derived at 13 TeV are applied to the Run 3 samples. Corrections for EW NLO effects are derived using the HAWK package [58] for VH, VBF, and $t\bar{t}H$ Higgs production processes.

The theoretical cross section uncertainties are taken from Ref. [24]. The accuracy for the different production processes, known at different orders in QCD, varies considerably. They are included conservatively applying the scale variation uncertainty estimated for the approximate NNLO calculation of the ggF cross section to all Higgs boson production modes (11%). Top-quark mass scheme uncertainties, estimated at 10%–18% for the ggF process [49], are included. In addition the PDF uncertainty for ggF is derived comparing to the alternative PDF4LHC15NLO PDF set [68]. A flat 10% difference is observed in p_{T}^{H} and m_J. Acceptance effects from the variation of the p_{T}^{H} distribution from a seven-point scale variation is estimated and found to vary with p_{T}^{H} between 2% and 5%. No substantial differences are observed in the mass shape when jet shower systematics are evaluated by comparing Pythia to Herwig. These uncertainties are propagated to the total signal yield according to the relative contribution of each production mode, resulting in an overall uncertainty of approximately 17%–18% depending on p_{T}.

Appendix C: Multijet modeling—The modeling of the multijet background was validated using simulated QCD samples produced with different generators and fragmentation models, namely Pythia 8 with the Lund string fragmentation model [69,70], Herwig 7 [71] with the cluster [72] and Lund fragmentation models, Sherpa with the native Ahadic fragmentation model [72] and Powheg +Pythia 8. These studies show generator-dependent differences in the shape of the tagged and antitagged jet mass spectra, driven primarily by variations in heavy-flavor composition and parton-shower modeling. The ratio of the normalized SR and CR spectra is well described by a second order function in all tested models, supporting the robustness of the parametrization used in the fit to data.

TABLE II. Summary of the systematic uncertainties used in the fit model. Ranges in the magnitude column describe the envelope of uncertainty size across p_{T}, where larger uncertainties usually affect the highest p_{T} bin. Magnitudes for shape-only variations represent effective up and down variations of the involved quantity, i.e., the jet mass resolution (scale) changes the peak width (position) by the relative amount shown in the table. The uncertainty contribution on the Higgs boson signal strength from the given source of systematic uncertainty is noted in the last column labeled $\delta\mu_H$ as calculated with the impact method [53].

		Effect on observable			
Systematic	Magnitude (%)	Norm.	Shape	Processes concerned	$\delta\mu_H$
		Experimental systematics			
SR jet mass resolution (JMR)	25	✗	✓	$Z \to b\bar{b}$, $H \to b\bar{b}$	
SR jet mass scale (JMS)	5	✗	✓	$Z \to b\bar{b}$, $H \to b\bar{b}$	
CR jet mass resolution	25	✗	✓	$W/Z +$ jets	
CR jet mass scale	5	✗	✓	$W/Z +$ jets	
JMR + JMS					±0.19
$Z \to \mu\mu$ normalization	3–14	✓	✗	$Z \to b\bar{b}$	
$\kappa_{bb}^{\mathrm{GN2X}}$	5–30	✓	✗	$Z \to b\bar{b}$, $H \to b\bar{b}$	±0.17
p_{T} resolution	1–7	✓	✗	$H \to b\bar{b}$	±0.02
Trigger efficiency	2	✓	✗	all MC	±0.02
$t\bar{t}$ normalization	25	✓	✗	$t\bar{t}$	±0.05
CR $W/Z +$ jets normalization	10	✓	✗	$V = W + Z \to q\bar{q}$	±0.07
Higgs spurious signal	0.1–$0.3\sigma_{\mathrm{fit}}^{\mathrm{stat}}$	✓	✗	$H \to b\bar{b}$	±0.15
		Theoretical systematics			
Higgs cross section	11	✓	✗	$H \to b\bar{b}$	
Top-quark mass scheme	10–18	✓	✗	ggF $\to H$	
Higgs PDFs	10	✓	✗	$H \to b\bar{b}$	
Higgs scale variations (acc. only)	2–5	✓	✗	$H \to b\bar{b}$	
Higgs theory uncert.					±0.17–0.18

Appendix D: Systematic uncertainties and stability tests—The correlation between the fitted μ_H and the $Z \to b\bar{b}$ rates, determining the $\kappa_{bb}^{\mathrm{GN2X}}$ factors, is found to be smaller than 20% across all regions.

The *in situ* determinations of the simulation-to-data bb tagging efficiency correction factors $\kappa_{bb}^{\mathrm{GN2X}}$ and the jet mass scale (JMS) and resolution (JMR) factors require the transfer of results on jet tagging and mass performance from the Z to the Higgs. This assumes coherence in response and simulation modeling between the two resonant states.

Several checks were performed to ensure the validity of this procedure. Possible generator-related differences between $H \to b\bar{b}$ (Powheg+Pythia) and $Z \to b\bar{b}$ (Sherpa) production are evaluated through MC-to-MC comparisons.

Variations of the Sherpa fragmentation model change from the native Ahadic to the Lund string model induce a change of the $Z \to b\bar{b}$ tagging efficiency by about 5%, which is small compared to the uncertainty from the GN2X data-to-simulation efficiency correction factors (± 0.17 on μ_H). No additional uncertainty is assigned.

Compatible JMS and JMR behavior for $p_{\mathrm{T}} > 450$ GeV is seen in studies of boosted $V \to qq'$ jets from $t\bar{t}$ events generated with Powheg+Pythia and Sherpa. As a cross-check, the JMS and JMR parameters are decorrelated between the $Z \to b\bar{b}$ and $H \to b\bar{b}$ templates in the fit; the resulting μ_H values remain consistent with the baseline result within uncertainties. The JES and JER uncertainties are derived from measurements in $Z+\mathrm{jet}$, $Z \to \mu\mu$ events dominated by light-flavor jets and applied to the b-tagged jets used in this analysis. The bJR response correction is consistent between simulated $Z \to q\bar{q}$ and $Z \to b\bar{b}$ events, indicating that the regression is largely flavor independent, as expected from its training dataset including all jet flavors in multijet samples.

The full set of systematic uncertainties is summarized in Table II.

As an additional consistency check, μ_H has been determined for the Run 2 and Run 3 datasets separately. The result is $\mu_H = 1.89 \pm 0.65 (1.28 \pm 0.49)$ for the Run 2 (3) datasets, where the quoted uncertainty accounts for statistics and experimental systematics.

G. Aad,[102] E. Aakvaag,[17] B. Abbott,[121] S. Abdelhameed,[83b] K. Abeling,[54] N. J. Abicht,[48] S. H. Abidi,[30] M. Aboelela,[44] A. Aboulhorma,[36e] H. Abramowicz,[154] B. S. Acharya,[68a,68b,b] A. Ackermann,[62a] C. Adam Bourdarios,[4] L. Adamczyk,[85a] S. V. Addepalli,[146] M. J. Addison,[101] J. Adelman,[117] A. Adiguzel,[22c] T. Adye,[135] A. A. Affolder,[137] Y. Afik,[39] M. N. Agaras,[13] A. Aggarwal,[100] C. Agheorghiesei,[28c] A. Ahmad,[83a] F. Ahmadov,[38,c] S. Ahuja,[95] S. Ahuja,[165] X. Ai,[113c] G. Aielli,[75a,75b] A. Aikot,[165] M. Ait Tamlihat,[36e] T. P. A. Åkesson,[98] D. Akiyama,[170] N. N. Akolkar,[25] S. Aktas,[168] G. L. Alberghi,[24b] J. Albert,[167] U. Alberti,[20] P. Albicocco,[52] S. Alderweireldt,[51] Z. L. Alegria,[122] M. Aleksa,[37] I. N. Aleksandrov,[38] C. Alexa,[28b] T. Alexopoulos,[10] F. Alfonsi,[24b] M. Algren,[55] M. Alhroob,[169] B. Ali,[133] H. M. J. Ali,[91,d] S. Ali,[32] S. W. Alibocus,[92] M. Aliev,[34c] G. Alimonti,[70a] C. Allaire,[65] B. M. M. Allbrooke,[149] D. R. Allen,[122] J. S. Allen,[101] J. F. Allen,[51] C. S. Alley,[1] E. R. Almazan,[137] A. Aloisio,[71a,71b] F. Alonso,[90] C. Alpigiani,[140] A. Alvarez Fernandez,[100] M. Alves Cardoso,[55] M. G. Alviggi,[71a,71b] M. Aly,[101] Y. Amaral Coutinho,[81b] C. Amelung,[37] M. Amerl,[101] T. Amezza,[128] B. Amini,[53] K. Amirie,[158] A. Amirkhanov,[38] D. Amperiadou,[155] S. An,[82] C. Anastopoulos,[142] T. Andeen,[11] J. K. Anders,[92] A. C. Anderson,[58] A. Andreazza,[70a,70b] S. Angelidakis,[9] A. Angerami,[41] A. V. Anisenkov,[38] A. Annovi,[73a] C. Antel,[37] E. Antipov,[148] M. Antonelli,[52] F. Anulli,[74a] M. Aoki,[82] T. Aoki,[156] M. A. Aparo,[13] L. Aperio Bella,[47] M. Apicella,[31] C. Appelt,[154] A. Apyan,[27] M. Arampatzi,[10] S. J. Arbiol Val,[86] C. Arcangeletti,[52] A. T. H. Arce,[50] M. Arcuri,[43b,43a] J-F. Arguin,[108] S. Argyropoulos,[155] J.-H. Arling,[47] O. Arnaez,[4] H. Arnold,[148] G. Artoni,[74a,74b] H. Asada,[111] S. Asatryan,[175] N. A. Asbah,[37] R. A. Ashby Pickering,[169] A. M. Aslam,[95] J. Assahsah,[36d] K. Assamagan,[30] R. Astalos,[29a] K. S. V. Astrand,[98] S. Atashi,[162] R. J. Atkin,[34a] H. Atmani,[36f] P. A. Atmasiddha,[129] K. Augsten,[133] A. D. Auriol,[40] V. A. Austrup,[101] A. S. Avad,[94] G. Avolio,[37] A. Azzam,[13] D. Babal,[29b] H. Bachacou,[136] K. Bachas,[155,e] A. Bachiu,[35] E. Bachmann,[49] M. J. Backes,[62a] A. Badea,[39] T. M. Baer,[106] M. Bahmani,[19] D. Bahner,[53] K. Bai,[124] L. Baines,[94] O. K. Baker,[174] D. Bakshi Gupta,[8] L. E. Balabram Filho,[81b] V. Balakrishnan,[121] R. Balasubramanian,[4] P. Balek,[85a] E. Ballabene,[24b,24a] F. Balli,[136] L. M. Baltes,[62a] W. K. Balunas,[127] I. Bamwidhi,[83c] E. Banas,[86] M. Bandieramonte,[130] A. Bandyopadhyay,[25] S. Bansal,[25] L. Barak,[154] M. Barakat,[47] E. L. Barberio,[105] D. Barberis,[18b] M. Barbero,[102] M. Z. Barel,[116] T. Barillari,[110] M-S. Barisits,[37] T. Barklow,[146] P. Baron,[134] D. A. Baron Moreno,[101] A. Baroncelli,[61] A. J. Barr,[127] J. D. Barr,[96] F. Barreiro,[99] J. Barreiro Guimarães da Costa,[14] M. G. Barros Teixeira,[131a] F. Bartels,[62a] R. Bartoldus,[146] A. E. Barton,[91]

P. Bartos,[29a] M. Baselga,[48] S. Bashiri,[86] A. Bassalat,[65,f] M. J. Basso,[159a] S. Bataju,[44] R. Bate,[166] R. L. Bates,[58] S. Batlamous,[99] M. Battaglia,[137] D. Battulga,[19] M. Bauce,[74a,74b] L. Bauckhage,[47] P. Bauer,[25] L. T. Bayer,[47] L. T. Bazzano Hurrell,[31] T. Beau,[128] J. Y. Beaucamp,[90] S. Beauceron,[128] P. H. Beauchemin,[161] P. Bechtle,[25] H. P. Beck,[20,g] K. Becker,[169] A. J. Beddall,[80] V. A. Bednyakov,[38] C. P. Bee,[148] L. J. Beemster,[16] M. Begalli,[81d] M. Begel,[30] J. K. Behr,[47] J. F. Beirer,[37] F. Beisiegel,[25] M. Belfkir,[83c] G. Bella,[154] L. Bellagamba,[24b] A. Bellerive,[35] C. D. Bellgraph,[67] P. Bellos,[21] I. Benaoumeur,[21] D. Benchekroun,[36a] F. Bendebba,[36a] Y. Benhammou,[154] K. C. Benkendorfer,[167] L. Beresford,[47] M. Beretta,[52] E. Bergeaas Kuutmann,[163] N. Berger,[4] B. Bergmann,[133] J. Beringer,[18a] M. Berkat,[136] G. Bernardi,[5] C. Bernius,[146] F. U. Bernlochner,[25] A. Berrocal Guardia,[13] T. Berry,[95] P. Berta,[134] A. Berti,[131a] R. Bertrand,[102] S. Bethke,[110] A. Betti,[74a,74b] T. F. Beumker,[173] A. J. Bevan,[94] L. Bezio,[55] N. K. Bhalla,[53] S. Bharthuar,[110] S. Bhatta,[148] P. Bhattarai,[146] Z. M. Bhatti,[118] K. D. Bhide,[164] V. S. Bhopatkar,[122] R. M. Bianchi,[130] G. Bianco,[24b,24a] O. Biebel,[109] M. Biglietti,[76a] P. Bijl,[53] C. S. Billingsley,[44] Y. Bimgdi,[36f] M. Bindi,[54] A. Bingham,[173] A. Bingul,[22b] C. Bini,[74a,74b] G. A. Bird,[33] M. Biros,[134] S. Biryukov,[149] T. Bisanz,[48] E. Bisceglie,[24b,24a] J. P. Biswal,[135] D. Biswas,[144] M. Biyabi,[14] I. Bloch,[47] A. Blue,[58] U. Blumenschein,[94] V. S. Bobrovnikov,[38] L. Boccardo,[56b,56a] M. Boehler,[53] B. Boehm,[168] D. Bogavac,[13] L. S. Boggia,[128] V. Boisvert,[95] P. Bokan,[163] T. Bold,[85a] M. Bomben,[5] M. Bona,[94] M. Boonekamp,[136] A. G. Borbély,[58] G. Borissov,[91] A. Borkar,[168] D. Bortoletto,[127] M. Borysova,[171] D. Boscherini,[24b] M. Bosman,[13] K. Bouaouda,[36a] L. Boudet,[136] J. Boudreau,[130] E. V. Bouhova-Thacker,[91] D. Boumediene,[40] R. Bouquet,[56b,56a] A. Boveia,[120] D. Boye,[30] I. R. Boyko,[38] L. Bozianu,[55] J. Bracinik,[21] N. Brahimi,[4] G. Brandt,[173] O. Brandt,[33] B. Brau,[103] R. Brener,[171] L. Brenner,[116] R. Brenner,[163] S. Bressler,[171] M. Brettell,[96] G. Brianti,[116] D. Britton,[58] D. Britzger,[110] I. Brock,[25] R. Brock,[107] H. Bronson,[129] G. Brooijmans,[41] A. J. Brooks,[67] E. M. Brooks,[159b] E. Brost,[30] L. M. Brown,[167,159a] L. E. Bruce,[60] T. L. Bruckler,[127] P. A. Bruckman de Renstrom,[86] B. Brüers,[47] A. Bruni,[24b] G. Bruni,[24b] D. Brunner,[46a,46b] M. Bruschi,[24b] N. Bruscino,[74a,74b] T. Buanes,[17] Q. Buat,[140] D. Buchin,[110] A. G. Buckley,[58] J. Bucko,[134] M. Buhring,[49] O. Bulekov,[80] B. A. Bullard,[146] T. O. Buratovich,[90] S. Burdin,[92] C. D. Burgard,[48] A. M. Burger,[89] B. Burghgrave,[8] O. Burlayenko,[53] J. Burleson,[164] J. C. Burzynski,[121] V. Büscher,[100] P. J. Bussey,[58] O. But,[25] J. M. Butler,[26] C. M. Buttar,[58] J. M. Butterworth,[96] P. Butti,[37] W. Buttinger,[135] C. J. Buxo Vazquez,[107] A. R. Buzykaev,[38] S. Cabrera Urbán,[165] L. Cadamuro,[65] H. Cai,[37] Y. Cai,[24b,112c,24a] Y. Cai,[112a] M. A. Cairo,[129] V. M. M. Cairo,[37] O. Cakir,[3a] N. Calace,[37] P. Calafiura,[18a] G. Calderini,[128] P. Calfayan,[35] L. Calic,[98] G. Callea,[58] L. P. Caloba,[81b] D. Calvet,[40] S. Calvet,[40] R. Camacho Toro,[128] S. Camarda,[37] D. Camarero Munoz,[27] P. Camarri,[75a,75b] C. Camincher,[37] M. Campanelli,[96] A. Camplani,[42] V. Canale,[71a,71b] A. C. Canbay,[3a] E. Canonero,[95] J. Cantero,[165] F. Capocasa,[27] P. Cappelli,[27] M. Capua,[43b,43a] A. Carbone,[70a,70b] R. Cardarelli,[75a] J. C. J. Cardenas,[8] M. P. Cardiff,[27] G. Carducci,[43b,43a] T. Carli,[37] G. Carlino,[71a] J. I. Carlotto,[13] B. T. Carlson,[130,h] E. M. Carlson,[167] L. Carminati,[70a,70b] A. Carnelli,[4] M. Carnesale,[37] S. Caron,[115] E. Carquin,[138g] I. B. Carr,[105] S. Carrà,[72a,72b] G. Carratta,[24b,24a] C. Carrion Martinez,[165] A. M. Carroll,[124] N. Cartalade,[40] M. P. Casado,[13,i] P. Casolaro,[71a,71b] M. Caspar,[47] F. Cassinese,[90] W. R. Castiglioni,[39] F. L. Castillo,[4] V. Castillo Gimenez,[165] N. F. Castro,[131a,131e] A. Catinaccio,[37] J. R. Catmore,[126] T. Cavaliere,[4] V. Cavaliere,[30] E. Celebi,[80] S. Cella,[30] V. Cepaitis,[55] K. Cerny,[123] A. S. Cerqueira,[81a] A. Cerri,[73a,j] L. Cerrito,[75a,75b] F. Cerutti,[18a] B. Cervato,[70a,70b] A. Cervelli,[24b] G. Cesarini,[52] S. A. Cetin,[80] V. C. Chabalala,[34j] P. M. Chabrillat,[128] R. Chakkappai,[65] S. Chakraborty,[169] A. Chambers,[60] J. Chan,[18a] J. D. Chapman,[33] E. Chapon,[136] D. G. Charlton,[21] C. Chauhan,[132] Y. Che,[112a] S. Chekanov,[6] G. A. Chelkov,[38,k] H. Chen,[30] J. Chen,[141a] J. Chen,[145] M. Chen,[59] S. Chen,[87] S. J. Chen,[112a] X. Chen,[141a] X. Chen,[15,l] Z. Chen,[61] C. L. Cheng,[146] H. C. Cheng,[63a] S. Cheong,[146] A. Cheplakov,[38] E. Cherepanova,[116] E. Cheu,[7] K. Cheung,[64] L. Chevalier,[136] G. Chiarelli,[73a] G. Chiodini,[69a] A. S. Chisholm,[21] J. L. Chisholm,[166] A. Chitan,[28b] M. Chitishvili,[165] M. V. Chizhov,[38,m] K. Chmiel,[76a,76b] K. Choi,[11] Y. Chou,[140] E. Y. S. Chow,[115] G. Christou,[51] K. L. Chu,[171] M. C. Chu,[63a] Z. Chubinidze,[52] J. Chudoba,[132] J. J. Chwastowski,[86] D. Cieri,[110] K. M. Ciesla,[85a] V. Cindro,[93] A. Ciocio,[18a] F. Cirotto,[71a,71b] Z. H. Citron,[171] M. Citterio,[70a] D. A. Ciubotaru,[28b] A. Clark,[55] P. J. Clark,[51] N. Clarke Hall,[96] C. Clarry,[158] S. E. Clawson,[47] C. Clement,[46a,46b] L. Clissa,[24b,24a] Y. Coadou,[102] M. Cobal,[68a,68c] A. Coccaro,[56b] M. G. Cochran Branson,[140] R. F. Coelho Barrue,[131a] R. Coelho Lopes De Sa,[103] S. Coelli,[70a] M. M. Cohen,[129] L. S. Colangeli,[158] B. Cole,[41] P. Collado Soto,[99]

J. Collot,[59] M. R. Coluccia,[69a] I. Combes,[65] P. Conde Muiño,[131a,131g] L. H. J. Condren,[162] M. P. Connell,[34c] S. H. Connell,[34c] E. I. Conroy,[127] M. Contreras Cossio,[11] F. Conventi,[71a,n] A. M. Cooper-Sarkar,[127] L. Corazzina,[74a,74b] F. A. Corchia,[24b,24a] A. Cordeiro Oudot Choi,[140] L. D. Corpe,[40] M. Corradi,[74a,74b] F. Corriveau,[104,o] A. Cortes-Gonzalez,[156] M. J. Costa,[165] F. Costanza,[4] D. Costanzo,[142] J. Couthures,[4] G. Cowan,[95] K. Cranmer,[172] L. Cremer,[48] D. Cremonini,[24b,24a] S. Crépé-Renaudin,[59] F. Crescioli,[128] T. Cresta,[72a,72b] M. Cristinziani,[144] M. Cristoforetti,[77a,77b] T. M. Critchley,[55] E. Critelli,[96] A. Cueto,[99] H. Cui,[96] Z. Cui,[7] B. M. Cunnett,[149] W. R. Cunningham,[58] E. Cuppini,[110] F. Curcio,[165] J. R. Curran,[51] M. J. Da Cunha Sargedas De Sousa,[56b,56a] J. V. Da Fonseca Pinto,[81b] C. Da Via,[101] W. Dabrowski,[85a] T. Dado,[37] S. Dahbi,[151] T. Dai,[106] D. Dal Santo,[20] C. Dallapiccola,[103] M. Dam,[42] G. D'amen,[30] V. D'Amico,[109] J. R. Dandoy,[35] M. D'Andrea,[56b,56a] D. Dannheim,[37] G. D'anniballe,[73a,73b] M. Danninger,[145] V. Dao,[148] G. Darbo,[56b] F. Dattola,[47] S. D'Auria,[70a,70b] A. D'Avanzo,[71a,71b] T. Davidek,[134] J. Davidson,[169] I. Dawson,[94] K. De,[8] C. De Almeida Rossi,[158] N. De Biase,[47] S. De Castro,[24b,24a] N. De Groot,[115] P. de Jong,[116] H. De la Torre,[117] A. De Maria,[112a] S. De Miranda Rimes,[81d] A. De Salvo,[74a] U. De Sanctis,[75a,75b] F. De Santis,[69a,69b] A. De Santo,[149] J. B. De Vivie De Regie,[59] K. G. De Vries,[116] J. Debevc,[93] D. V. Dedovich,[38] J. Degens,[92] A. M. Deiana,[44] J. Del Peso,[99] L. Delagrange,[27] F. Deliot,[136] C. M. Delitzsch,[48] M. Della Pietra,[71a,71b] D. Della Volpe,[55] A. Dell'Acqua,[37] L. Dell'Asta,[70a,70b] M. Delmastro,[4] C. C. Delogu,[56b,56a] P. A. Delsart,[59] S. Demers,[174] M. Demichev,[38] H. Denizli,[22a,p] M. G. Depala,[92] L. D'Eramo,[40] D. Derendarz,[86] L. Derin,[56b,56a] F. Derue,[128] P. Dervan,[92,a] A. M. Desai,[1] K. Desch,[25] F. A. Di Bello,[73a,73b] A. Di Ciaccio,[75a,75b] L. Di Ciaccio,[4] D. Di Croce,[37] C. Di Donato,[71a,71b] A. Di Girolamo,[37] G. Di Gregorio,[65] A. Di Luca,[77a,77b] B. Di Micco,[76a,76b] R. Di Nardo,[76a,76b] K. F. Di Petrillo,[39] M. Diamantopoulou,[35] F. A. Dias,[116] M. A. Diaz,[138a,138b] A. R. Didenko,[38] M. Didenko,[165] S. D. Diefenbacher,[18a] E. B. Diehl,[106] S. Díez Cornell,[47] C. Diez Pardos,[144] C. Dimitriadi,[147] A. Dimitrievska,[21] A. Dimri,[148] Y. Ding,[61] J. Dingfelder,[25] T. Dingley,[127] I-M. Dinu,[28b] S. J. Dittmeier,[62b] F. Dittus,[37] M. Divisek,[134] B. Dixit,[92] F. Djama,[102] T. Djobava,[152b] C. Doglioni,[101,98] A. Dohnalova,[29a] Z. Dolezal,[134] K. Domijan,[85a] K. M. Dona,[39] M. Donadelli,[81d] B. Dong,[107] J. Donini,[40] A. D'Onofrio,[71a,71b] M. D'Onofrio,[92] J. Dopke,[135] A. Doria,[71a] N. Dos Santos Fernandes,[131a] I. A. Dos Santos Luz,[81e] P. Dougan,[44] M. T. Dova,[90] A. T. Doyle,[58] M. P. Drescher,[54] E. Dreyer,[171] I. Drivas-koulouris,[10] M. Drnevich,[118] D. Du,[61] T. Du,[39] T. A. du Pree,[116] Z. Duan,[112a] M. Dubau,[4] F. Dubinin,[38] M. Dubovsky,[29a] E. Duchovni,[171] G. Duckeck,[109] P. K. Duckett,[96] O. A. Ducu,[28b] D. Duda,[51] A. Dudarev,[37] M. M. Dudek,[86] E. R. Duden,[27] M. D'uffizi,[101] L. Duflot,[65] M. Dührssen,[37] I. Duminica,[28g] A. E. Dumitriu,[28b] M. Dunford,[62a] T. Duong,[4] A. Duperrin,[102] A. F. Duque Bran,[40] H. Duran Yildiz,[3a] A. Durglishvili,[152b] G. I. Dyckes,[18a] M. Dyndal,[85a] B. S. Dziedzic,[37] G. H. Eberwein,[127] B. Eckerova,[29a] J. C. Egan,[96] S. Eggebrecht,[54] E. Egidio Purcino De Souza,[81e] G. Eigen,[17] K. Einsweiler,[18a] T. Ekelof,[163] P. A. Ekman,[98] S. El Farkh,[36b] Y. El Ghazali,[61] H. El Jarrari,[104] A. El Moussaouy,[36a] I. Elbaz,[154] D. Elitez,[37] M. Ellert,[163] F. Ellinghaus,[173] T. A. Elliot,[95] J. Elmsheuser,[30] M. Elsawy,[83b] M. Elsing,[37] D. Emeliyanov,[135] Y. Enari,[82] S. Epari,[108] D. Ernani Martins Neto,[86] F. Ernst,[37] M. Escalier,[65] C. Escobar,[165] R. Estevam De Paula,[81c] E. Etzion,[154] G. Evans,[131a,131b] H. Evans,[67] L. S. Evans,[47] S. Ezzarqtouni,[36a] F. Fabbri,[24b,24a] L. Fabbri,[24b,24a] G. Facini,[96] V. Fadeyev,[137] D. Fakoudis,[100] S. Falciano,[74a] L. F. Falda Ulhoa Coelho,[27] F. Fallavollita,[110] G. Falsetti,[43b,43a] J. Faltova,[134] C. Fan,[164] K. Y. Fan,[63b] Y. Fan,[14] Y. Fang,[14,112c] M. Fanti,[70a,70b] M. Faraj,[68a,68c] Z. Farazpay,[97] A. Farbin,[8] A. Farilla,[76a] K. Farman,[151] J. N. Farr,[174] M. S. Farrington,[60] S. M. Farrington,[135,51] F. Fassi,[36e] D. Fassouliotis,[9] L. Fayard,[65] G. Fazzino,[62b] P. Federic,[134] P. Federicova,[132] M. Feickert,[172] L. Feligioni,[102] D. E. Fellers,[18a] C. Feng,[113b] Y. Feng,[14] Z. Feng,[65] B. Fernandez Barbadillo,[91] P. Fernandez Martinez,[66] C. Fernandez Ruiz,[33] J. Ferrando,[91] A. Ferrari,[163] P. Ferrari,[116,115] R. Ferrari,[72a] D. Ferrere,[55] C. Ferretti,[106] M. P. Fewell,[1] D. Fiacco,[74a,74b] F. Fiedler,[100] P. Fiedler,[133] S. Filimonov,[38] M. S. Filip,[28b,q] A. Filipčič,[93] E. K. Filmer,[159a] F. Filthaut,[115] M. C. N. Fiolhais,[131a,131c,r] L. Fiorini,[165] W. C. Fisher,[107] T. Fitschen,[101] I. Fleck,[144] P. Fleischmann,[106] T. Flick,[173] M. Flores,[34d,s] L. R. Flores Castillo,[63a] M. Foll,[126] F. M. Follega,[77a,77b] N. Fomin,[33] J. H. Foo,[158] A. Formica,[136] M. Fornasiero,[149] A. C. Forti,[101] N. Forti,[24b,24a] E. Fortin,[102] A. W. Fortman,[18a] L. Foster,[18a] L. Fountas,[9] H. Fox,[91] P. Francavilla,[73a,73b] S. Francescato,[60] S. Franchellucci,[20] M. Franchini,[24b,24a] S. Franchino,[62a] D. Francis,[37] L. Franco,[47] L. Franconi,[47] M. Franklin,[60] G. Frattari,[37] Y. Y. Frid,[154] N. Fritzsche,[37] A. Froch,[55] D. Froidevaux,[37] J. A. Frost,[135] Y. Fu,[107] S. Fuenzalida Garrido,[138g]

Y. C. Fujikake,[137] M. Fujimoto,[148] K. Y. Fung,[63a] E. Furtado De Simas Filho,[81e] M. Furukawa,[156] M. Fuste Costa,[47] P. Fuste Martin,[13] J. Fuster,[165] A. Gaa,[54] A. Gabrielli,[24b,24a] A. Gabrielli,[158] G. Gagliardi,[56b,56a] L. G. Gagnon,[18a] S. Galantzan,[154] J. Gallagher,[1] E. J. Gallas,[127] A. L. Gallen,[163] B. J. Gallop,[135] K. K. Gan,[120] Y. Gao,[51] Z. Gao,[112a] A. Garabaglu,[140] F. M. Garay Walls,[138a,138b] C. García,[165] A. Garcia Alonso,[116] A. G. Garcia Caffaro,[174] J. E. García Navarro,[165] M. A. Garcia Ruiz,[23b] M. Garcia-Sciveres,[18a] G. L. Gardner,[129] R. W. Gardner,[39] N. Garelli,[161] R. B. Garg,[146] J. M. Gargan,[33] C. A. Garner,[158] C. M. Garvey,[34a] V. K. Gassmann,[161] G. Gaudio,[72a] A. J. Gavin,[94] J. Gavranovic,[93] I. L. Gavrilenko,[131a] C. Gay,[166] G. Gaycken,[124] A. Gekow,[120] C. Gemme,[56b] M. H. Genest,[59] A. D. Gentry,[114] S. George,[95] T. Geralis,[45] A. A. Gerwin,[121] P. Gessinger-Befurt,[37] M. Ghani,[169] K. Ghorbanian,[94] A. Ghosal,[144] A. Ghosh,[162] A. Ghosh,[7] B. Giacobbe,[24b] S. Giagu,[74a,74b] A. Giannini,[61] S. M. Gibson,[95] D. T. Gil,[85b] B. J. Gilbert,[41] D. Gillberg,[35] G. Gilles,[116] D. M. Gingrich,[2,t] M. P. Giordani,[68a,68c] P. F. Giraud,[136] G. Giugliarelli,[68a,68c] D. Giugni,[70a] F. Giuli,[75a,75b,u] I. Gkialas,[9,v] B. C. Gladwyn,[127] C. Glasman,[99] M. Glazewska,[20] R. M. Gleason,[162] G. Glemža,[47] I. Gnesi,[24b,24a,w] Y. Go,[30] M. Goblirsch-Kolb,[37] B. Gocke,[48] D. Godin,[108] B. Gokturk,[22a] S. Goldfarb,[105] T. Golling,[55] M. G. D. Gololo,[34c] A. Golub,[140] J. P. Gombas,[107] A. Gomes,[131a,131b] G. Gomes Da Silva,[144] A. J. Gomez Delegido,[37] R. Gonçalo,[131a] A. Gongadze,[152c] F. Gonnella,[21] J. L. Gonski,[146] R. Y. González Andana,[51] S. González de la Hoz,[165] M. V. Gonzalez Rodrigues,[47] R. Gonzalez Suarez,[163] S. Gonzalez-Sevilla,[55] L. Goossens,[37] B. Gorini,[37] E. Gorini,[69a,69b] A. Gorišek,[93] T. C. Gosart,[129] A. T. Goshaw,[50] M. I. Gostkin,[38] S. Goswami,[122] C. A. Gottardo,[37] S. A. Gotz,[109] M. Gouighri,[36b] A. G. Goussiou,[140] N. Govender,[34c] R. P. Grabarczyk,[127] I. Grabowska-Bold,[85a] K. Graham,[35] E. Gramstad,[126] S. Grancagnolo,[69a,69b] C. M. Grant,[1] P. M. Gravila,[28f] F. G. Gravili,[69a,69b] H. M. Gray,[18a] M. Greco,[110] M. J. Green,[1] C. Grefe,[25] A. S. Grefsrud,[17] I. M. Gregor,[47] K. T. Greif,[162] P. Grenier,[146] S. G. Grewe,[110] K. Grimm,[32] S. Grinstein,[13,x] E. Gross,[171] J. Grosse-Knetter,[54] L. H. Grossman,[18b] L. Guan,[106] G. Guerrieri,[37] R. Guevara,[126] R. Gugel,[100] J. A. M. Guhit,[106] A. Guida,[19] E. Guilloton,[169] S. Guindon,[37] F. Guo,[14,112c] J. Guo,[141a] L. Guo,[47] L. Guo,[112b,y] Y. Guo,[106] Y. Guo,[41] A. Gupta,[48] R. Gupta,[130] S. Gupta,[27] S. Gurbuz,[25] S. S. Gurdasani,[47] G. Gustavino,[74a,74b] P. Gutierrez,[121] L. F. Gutierrez Zagazeta,[129] M. Gutsche,[49] C. Gutschow,[96] W. Guérin,[89] C. Gwenlan,[127] C. B. Gwilliam,[92] E. S. Haaland,[126] A. Haas,[118] M. Habedank,[58] C. Haber,[18a] R. J. Haberle,[171] H. K. Hadavand,[8] A. Haddad,[40] A. Hadef,[49] A. I. Hagan,[91] J. J. Hahn,[144] M. Haleem,[168] J. Haley,[122] G. D. Hallewell,[102] J. A. Hallford,[47] K. Hamano,[167] H. Hamdaoui,[163] M. Hamer,[25] S. E. D. Hammoud,[65] E. J. Hampshire,[95] L. Han,[112a] L. Han,[61] S. Han,[14] K. Hanagaki,[82] M. Hance,[137] D. A. Hangal,[41] H. Hanif,[145] M. D. Hank,[129] J. B. Hansen,[42] P. H. Hansen,[42] T. Harenberg,[173] S. Harkusha,[175] M. L. Harris,[103] Y. T. Harris,[25] J. Harrison,[13] P. F. Harrison,[169] M. L. E. Hart,[96] N. M. Hartman,[110] N. M. Hartmann,[109] R. Z. Hasan,[95,135] Y. Hasegawa,[143] D. Hashimoto,[111] F. Haslbeck,[37] S. Hassan,[126] R. Hauser,[107] M. Haviernik,[134] C. M. Hawkes,[21] R. J. Hawkings,[37] Y. Hayashi,[156] D. Hayden,[107] R. L. Hayes,[116] C. P. Hays,[127] J. M. Hays,[94] H. S. Hayward,[92] M. He,[14,112c] Y. He,[47] Y. He,[96] N. B. Heatley,[94] V. Hedberg,[98] J. Heilman,[35] S. Heim,[47] T. Heim,[18a] J. J. Heinrich,[124] L. Heinrich,[110] J. Hejbal,[132] M. Helbig,[49] A. Held,[172] S. Hellesund,[17] C. M. Helling,[166] F. N. E. Henry,[58] H. Herde,[98] Y. Hernández Jiménez,[148] G. Herten,[53] R. Hertenberger,[109] L. Hervas,[37] M. E. Hesping,[100] N. P. Hessey,[159a] J. Hessler,[110] R. Hicks,[129] M. Hidaoui,[36b] N. Hidic,[134] E. Hill,[158] T. S. Hillersoy,[17] S. J. Hillier,[21] J. R. Hinds,[107] F. Hinterkeuser,[25] M. Hirose,[125] S. Hirose,[160] D. Hirschbuehl,[173] B. Hiti,[93] J. Hobbs,[148] R. Hobincu,[28e] N. Hod,[171] A. M. Hodges,[164] M. C. Hodgkinson,[142] B. H. Hodkinson,[127] A. Hoecker,[37] D. D. Hofer,[106] J. Hofer,[165] J. Hofner,[100] M. Holzbock,[37] L. B. A. H. Hommels,[33] V. Homsak,[127] J. J. Hong,[67] T. M. Hong,[130] B. H. Hooberman,[164] W. H. Hopkins,[6] M. C. Hoppesch,[164] Y. Horii,[111] M. E. Horstmann,[110] M. M. Horzela,[54] S. Hou,[151] M. R. Housenga,[164] J. Howarth,[58] J. Hoya,[6] M. Hrabovsky,[123] T. Hryn'ova,[4] P. J. Hsu,[64] S.-C. Hsu,[140] T. Hsu,[65] M. Hu,[18a] P. Hu,[63b] Q. Hu,[61] S. Huang,[33] X. Huang,[14,112c] Y. Huang,[134] Y. Huang,[112b] Y. Huang,[14] Z. Huang,[65] Z. Hubacek,[133] F. Huegging,[25] T. B. Huffman,[127] M. Hufnagel Maranha De Faria,[81a] C. A. Hugli,[47] M. Huhtinen,[37] S. K. Huiberts,[17] R. Hulsken,[104] C. E. Hultquist,[18a] D. L. Humphreys,[103] N. Huseynov,[12] J. Huston,[107] B. Huth,[37] J. Huth,[60] L. Huth,[47] R. Hyneman,[7] G. Iacobucci,[55] G. Iakovidis,[30] L. Iconomidou-Fayard,[65] J. P. Iddon,[37] P. Iengo,[71a,71b] Y. Iiyama,[156] T. Iizawa,[156] Y. Ikegami,[82] D. Iliadis,[155] N. Ilic,[158] H. Imam,[36a] G. Inacio Goncalves,[81d] S. A. Infante Cabanas,[138c] T. Ingebretsen Carlson,[46a,46b] J. M. Inglis,[94] G. Introzzi,[72a,72b] M. Iodice,[76a]

V. Ippolito,[74a,74b] R. K. Irwin,[92] M. Ishino,[156] W. Islam,[172] C. Issever,[19] S. Istin,[22a,z] K. Itabashi,[125] H. Ito,[170] R. Iuppa,[77a,77b] A. Ivina,[171] F. Ivone,[37] S. Izumiyama,[111] V. Izzo,[71a] P. Jacka,[133] P. Jackson,[1] P. R. Jacobson,[50] P. Jain,[47] K. Jakobs,[53] J. Jamieson,[58] W. Jang,[156] S. Jankovych,[116] B. K. Jashal,[135] M. Javurkova,[103] P. Jawahar,[101] L. Jeanty,[124] J. Jejelava,[152a,aa] P. Jenni,[53,bb] L. Jerala,[93] C. E. Jessiman,[35] H. Jia,[166] J. Jia,[148] X. Jia,[110,112c] C. Jiang,[51] Q. Jiang,[63b] S. Jiggins,[47] M. Jimenez Ortega,[165] J. Jimenez Pena,[13] S. Jin,[112a] A. Jinaru,[28b] O. Jinnouchi,[139] P. Johansson,[142] K. A. Johns,[7] J. W. Johnson,[137] F. A. Jolly,[47] D. M. Jones,[149] E. Jones,[47] K. S. Jones,[8] P. Jones,[33] R. W. L. Jones,[91] T. J. Jones,[92] H. L. Joos,[37] R. Joshi,[120] J. Jovicevic,[16] X. Ju,[18a] J. J. Junggeburth,[37] T. Junkermann,[62a] A. Juste Rozas,[13,x] M. K. Juzek,[86] S. Kabana,[138f] A. Kaczmarska,[86] S. A. Kadir,[146] M. Kado,[110] H. Kagan,[120] M. Kagan,[146] A. Kahn,[129] C. Kahra,[100] T. Kaji,[156] E. Kajomovitz,[153] N. Kakati,[171] N. Kakoty,[13] S. Kandel,[8] E. Kanellaki,[45] N. Kanellos,[10] D. Kar,[34j,a] E. Karentzos,[25] K. Karki,[8] O. Karkout,[116] S. N. Karpov,[38] Z. M. Karpova,[38] V. Kartvelishvili,[91,152b] E. Kasimi,[155] J. Katzy,[47] S. Kaur,[35] R. Kavak,[164] K. Kawade,[143] M. P. Kawale,[121] C. Kawamoto,[87] E. F. Kay,[37] S. Kazakos,[107] K. Kazakova,[102] J. M. Keaveney,[34a] R. Keeler,[167] G. V. Kehris,[60] J. S. Keller,[35] J. M. Kelly,[167] J. J. Kempster,[149] O. Kepka,[132] J. Kerr,[159b] B. P. Kerridge,[135] B. P. Kerševan,[93] L. Keszeghova,[29a] R. A. Khan,[130] A. Khanov,[122] M. Kholodenko,[131a] T. J. Khoo,[19] G. Khoriauli,[168] Y. Khoulaki,[36a] Y. A. R. Khwaira,[128] D. Kim,[6] D. W. Kim,[18b] Y. K. Kim,[39] N. Kimura,[96] M. K. Kingston,[54] F. Kirfel,[25] J. Kirk,[135] A. E. Kiryunin,[110] S. Kita,[160] O. Kivernyk,[25] M. Klassen,[161] C. Klein,[35] L. Klein,[168] M. H. Klein,[44] S. B. Klein,[55] U. Klein,[92] A. Klimentov,[30] P. Kluit,[116] S. Kluth,[110] E. Kneringer,[78] T. M. Knight,[158] A. Knue,[48] M. Kobel,[49] D. Kobylianskii,[171] S. F. Koch,[37] M. Kocian,[146] P. Kodyš,[134] D. M. Koeck,[124] T. Koffas,[35] K. Kojima,[82] O. Kolay,[49] I. Koletsou,[4] T. Komarek,[86] S. Kondo,[156] K. Köneke,[54] A. X. Y. Kong,[1] T. Kono,[119] N. Konstantinidis,[96] P. Kontaxakis,[55] B. Konya,[98] R. Kopeliansky,[41] S. Koperny,[85a] R. Koppenhofer,[53] I. Kopsalis,[10] K. Korcyl,[86] K. Kordas,[155,cc] A. Korn,[96] S. Korn,[54] I. Korolkov,[13] B. Kortman,[116] O. Kortner,[110] S. Kortner,[110] W. H. Kostecka,[117] M. Kostov,[29a] V. V. Kostyukhin,[144] A. Kotsokechagia,[37] A. Kotwal,[50] A. Koulouris,[37] A. Kourkoumeli-Charalampidi,[72a,72b] E. Koutsioumpas,[10] O. Kovanda,[124] R. Kowalewski,[167] W. Kozanecki,[124] G. Kramberger,[93] P. Kramer,[25] A. Krasznahorkay,[103] A. C. Kraus,[117] J. W. Kraus,[173] J. A. Kremer,[47] N. B. Krengel,[144] T. Kresse,[158] L. Kretschmann,[173] J. Kretzschmar,[92] P. Krieger,[158] K. Krizka,[21] K. Kroeninger,[48] H. Kroha,[110] J. Kroll,[132] J. Kroll,[129] K. S. Krowpman,[107] U. Kruchonak,[38] H. Krüger,[25] N. Krumnack,[79] J. Krupa,[146] M. C. Kruse,[50] O. Kuchinskaia,[38] S. Kuday,[3a] S. Kuehn,[37] R. Kuesters,[53] T. Kuhl,[47] V. Kukhtin,[38] Y. Kulchitsky,[38] S. Kuleshov,[138d,138b] J. Kull,[1] E. V. Kumar,[109] M. Kumar,[34j] N. Kumari,[47] P. Kumari,[159b] A. Kupco,[132] O. Kuprash,[53] H. Kurashige,[84] L. L. Kurchaninov,[159a] O. Kurdysh,[4] M. Kuze,[139] A. K. Kvam,[103] J. Kvita,[123] N. G. Kyriacou,[140] M. Laassiri,[30] C. Lacasta,[165] H. Lacker,[19] D. Lacour,[128] E. Ladygin,[38] A. Lafarge,[40] B. Laforge,[128] T. Lagouri,[174] F. Z. Lahbabi,[36a] S. Lai,[54] W. S. Lai,[96] I. K. Lakomiec,[54] J. E. Lambert,[167] S. Lammers,[67] W. Lampl,[7] C. Lampoudis,[155] G. Lamprinoudis,[168] A. N. Lancaster,[117] U. Landgraf,[53] M. P. J. Landon,[94] V. S. Lang,[53] A. J. Lankford,[162] F. Lanni,[37] C. S. Lantz,[164] K. Lantzsch,[25] A. Lanza,[72a] M. Lanzac Berrocal,[165] T. Lari,[70a] D. Larsen,[17] L. Larson,[11] F. Lasagni Manghi,[24b] M. Lassnig,[37] H. C. Lau,[167] S. D. Lawlor,[142] R. Lazaridou,[162] M. Lazzaroni,[70a,70b] E. T. T. Le,[162] H. D. M. Le,[107] E. M. Le Boulicaut,[174] D. O. Le Guennec,[136] L. T. Le Pottier,[18a] B. Leban,[24b,24a] F. Ledroit-Guillon,[59] T. F. Lee,[159b] L. L. Leeuw,[34h] M. Lefebvre,[167] C. Leggett,[18a] L. M. Lehmann,[116] G. Lehmann Miotto,[37] M. Leigh,[55] W. A. Leight,[103] W. Leinonen,[115] A. Leisos,[155,dd] M. A. L. Leite,[81c] C. E. Leitgeb,[19] R. Leitner,[134] K. J. C. Leney,[44] T. Lenz,[25] S. Leone,[73a] C. Leonidopoulos,[51] A. Leopold,[147] J. LePage-Bourbonnais,[35] R. Les,[107] C. G. Lester,[33] J. Levêque,[4] L. J. Levinson,[171] G. Levrini,[24b,24a] M. P. Lewicki,[86] C. Lewis,[140] D. J. Lewis,[4] L. Lewitt,[142] A. Li,[30] B. Li,[113b] C. Li,[106] C-Q. Li,[110] H. Li,[113b] H. Li,[101] H. Li,[15] H. Li,[61] H. Li,[113b] J. Li,[141a] L. Li,[141a] R. Li,[174] S. Li,[141b,141a] T. Li,[5] Y. Li,[14] Z. Li,[14,112c] Z. Li,[61] S. Liang,[14,112c] Z. Liang,[14] M. Liberatore,[136] B. Liberti,[75a] G. B. Libotte,[81d] K. Lie,[63c] J. Lieber Marin,[81e] H. Lien,[67] H. Lin,[106] S. F. Lin,[148] L. Linden,[109] R. E. Lindley,[7] J. H. Lindon,[37] J. Ling,[60] E. Lipeles,[129] A. Lipniacka,[17] A. Lister,[166] J. D. Little,[67] B. Liu,[113a] B. X. Liu,[112b] D. Liu,[153] D. Liu,[137] E. H. L. Liu,[21] H. Liu,[112b] J. K. K. Liu,[118] K. Liu,[141b] K. Liu,[141b] M. Liu,[61] M. Y. Liu,[61] P. Liu,[113b] Q. Liu,[146] S. Liu,[148] X. Liu,[113b] Y. Liu,[112b,112c] Y. Liu,[164] Y. L. Liu,[113b] Y. W. Liu,[61] Z. Liu,[65,ee] S. L. Lloyd,[94] E. M. Lobodzinska,[47] P. Loch,[7] E. Lodhi,[158] K. Lohwasser,[142] E. Loiacono,[122] J. D. Lomas,[21] I. Longarini,[162] R. Longo,[24b,24a,w] A. Lopez Solis,[13]

N. A. Lopez-canelas,[7] N. Lorenzo Martinez,[4] A. M. Lory,[109] M. Losada,[83b] G. Löschcke Centeno,[4] X. Lou,[14,112c] P. A. Love,[91] M. Lu,[65] S. Lu,[129] Y. J. Lu,[151] H. J. Lubatti,[140] C. Luci,[74a,74b] F. L. Lucio Alves,[112a] J. A. Lue,[124] F. Luehring,[67] B. S. Lunday,[129] O. Lundberg,[147] J. Lunde,[37] N. A. Luongo,[6] M. S. Lutz,[158] A. B. Lux,[26] D. Lynn,[30] R. Lysak,[132] V. Lysenko,[133] E. Lytken,[98] V. Lyubushkin,[38] T. Lyubushkina,[38] M. M. Lyukova,[148] H. Ma,[30] K. Ma,[61] L. L. Ma,[113b] W. Ma,[61] Y. Ma,[113b] J. C. MacDonald,[100] P. C. Machado De Abreu Farias,[81e] D. Macina,[37] R. Madar,[40] T. Madula,[96] J. Maeda,[84] T. Maeno,[30] P. T. Mafa,[34f] H. Maguire,[142] M. Maheshwari,[33] V. Maiboroda,[65] G. Maineri,[70a,70b] A. Maio,[131a,131b,131d] K. Maj,[85a] O. Majersky,[47] S. Majewski,[124] A. Makita,[156] N. Makovec,[65] V. Maksimovic,[16] B. Malaescu,[128] J. Malamant,[126] Pa. Malecki,[86] F. Malek,[59,ff] M. Mali,[93] D. Malito,[95] A. Maloizel,[5] A. Malvezzi Lopes,[81d] S. Malyukov,[38] J. Mamuzic,[93] G. Mancini,[52] M. N. Mancini,[27] G. Manco,[72a,72b] S. S. Mandarry,[149] I. Mandić,[93] L. Manhaes de Andrade Filho,[81a] I. M. Maniatis,[171] J. Manjarres Ramos,[89] D. C. Mankad,[171] A. Mann,[109] T. Manoussos,[37] M. N. Mantinan,[39] S. Manzoni,[37] L. Mao,[141a] X. Mapekula,[34c] A. Marantis,[155] R. R. Marcelo Gregorio,[1] G. Marchiori,[5] C. Marcon,[70a] E. Maricic,[16] M. Marinescu,[47] S. Marium,[47] M. Marjanovic,[121] A. Markhoos,[53] M. Markovitch,[65] M. K. Maroun,[103] M. C. Marr,[145] T. L. Marsault,[136] G. T. Marsden,[101] Z. Marshall,[18a] S. Marti-Garcia,[165] J. Martin,[96] T. A. Martin,[135] V. J. Martin,[51] B. Martin dit Latour,[17] L. Martinelli,[74a,74b] V. I. Martinez Outschoorn,[103] P. Martinez Suarez,[37] S. Martin-Haugh,[135] G. Martinovicova,[134] V. S. Martoiu,[28b] A. Martone,[89] A. C. Martyniuk,[96] A. Marzin,[37] D. Mascione,[77a,77b] L. Masetti,[100] J. Masik,[101] A. L. Maslennikov,[38] S. L. Mason,[41] P. Massarotti,[71a,71b] P. Mastrandrea,[73a,73b] A. Mastroberardino,[43b,43a] R. Mastrofrancesco,[72a,72b] T. Masubuchi,[125] T. T. Mathew,[124] J. Matousek,[134] D. M. Mattern,[48] K. Mauer,[47] J. Maurer,[28b] T. Maurin,[58] A. J. Maury,[65] B. Maček,[93] C. Mavungu Tsava,[102] A. E. May,[101] E. Mayer,[40] R. Mazini,[34j] S. M. Mazza,[137] E. Mazzeo,[37] J. P. Mc Gowan,[167] S. P. Mc Kee,[106] C. C. McCracken,[166] E. F. McDonald,[105] L. F. Mcelhinney,[91] J. A. Mcfayden,[149] R. P. McGovern,[129] R. P. Mckenzie,[34j] D. J. Mclaughlin,[96] S. J. McMahon,[135] C. M. Mcpartland,[92] R. A. McPherson,[167,o] S. Mehlhase,[109] A. Mehta,[92] D. Melini,[165] B. R. Mellado Garcia,[14,gg] A. H. Melo,[54] F. Meloni,[47] A. M. Mendes Jacques Da Costa,[101] L. Meng,[91] S. Menke,[110] M. Mentink,[37] E. Meoni,[43b,43a] G. Mercado,[117] S. Merianos,[155] C. Merlassino,[68a,68c] C. Meroni,[70a,70b] J. Metcalfe,[6] A. S. Mete,[6] E. Meuser,[100] C. Meyer,[67] J-P. Meyer,[136] Y. Miao,[112a] R. P. Middleton,[135] M. Mihovilovic,[65] L. Mijović,[51] G. Mikenberg,[171] M. Mikestikova,[132] M. Mikuž,[93] H. Mildner,[100] A. Milic,[37] D. W. Miller,[39] E. H. Miller,[146] A. Milov,[171] D. A. Milstead,[46a,46b] T. Min,[112a] I. A. Minashvili,[152b] A. I. Mincer,[118] B. Mindur,[85a] M. Mineev,[38] Y. Mino,[87] L. M. Mir,[13] M. Miralles Lopez,[58] M. Mironova,[18a] M. Missio,[40] A. Mitra,[169] V. A. Mitsou,[165] Y. Mitsumori,[111] P. S. Miyagawa,[94] R. Mizuhiki,[84] T. Mkrtchyan,[37] M. Mlinarevic,[96] T. Mlinarevic,[96] M. Mlynarikova,[134] L. Mlynarska,[85a] C. Mo,[141a] H. Mobius,[47] S. Mobius,[20] M. H. Mohamed Farook,[114] S. Mohapatra,[41] M. F. Mohd Soberi,[51] S. Mohiuddin,[122] G. Mokgatitswane,[34j] R. Mole,[21] L. Moleri,[171] U. Molinatti,[127] L. G. Mollier,[20] L. Monaco,[37,58] B. Mondal,[132] S. Mondal,[134] K. Mönig,[47] E. Monnier,[102] L. Monsonis Romero,[165] A. Montella,[46a,46b] M. Montella,[120] F. Montereali,[76a,76b] F. Monticelli,[90] S. Monzani,[68a,68c] M. E. E. Moors,[25] A. Morancho Tarda,[42] N. Morange,[65] M. Moreno Llácer,[165] C. Moreno Martinez,[55] J. M. Moreno Perez,[23b] P. Morettini,[56b] S. Morgenstern,[62a] M. Morii,[60] M. Morinaga,[156] F. Morodei,[74a,74b] P. Moschovakos,[37] B. Moser,[53] M. Mosidze,[152b] T. Moskalets,[44] P. Moskvitina,[115] C. J. Mosomane,[34b] J. Moss,[32] T. Motta Quirino,[81d] A. Moussa,[36d] Y. Moyal,[171,hh] H. Moyano Gomez,[13] E. J. W. Moyse,[103] T. G. Mroz,[86] S. Muanza,[102] M. Mucha,[25] J. Mueller,[130] D. Muller,[144] G. A. Mullier,[163] A. J. Mullin,[33] J. J. Mullin,[50] A. C. Mullins,[44] A. E. Mulski,[60] D. P. Mungo,[158] D. Munoz Perez,[122] F. J. Munoz Sanchez,[101] W. J. Murray,[169,135] E. Musajan,[61] M. Muškinja,[93] C. Mwewa,[47] A. J. Myers,[8] G. Myers,[106] M. Myska,[133] B. P. Nachman,[146] K. Nagai,[127] K. Nagano,[82] R. Nagasaka,[156] J. L. Nagle,[30,ii] E. Nagy,[102] A. M. Nairz,[37] T. Nakagawa,[87] Y. Nakahama,[82] K. Nakamura,[82] K. Nakkalil,[5] A. Nandi,[62b] H. Nanjo,[125] E. A. Narayanan,[44] Y. Narukawa,[156] L. Nasella,[70a,70b] S. Nasri,[83c] C. Nass,[25] G. Navarro,[23a] A. Nayaz,[19] S. Nechaeva,[24b,24a] F. Nechansky,[132] L. Nedic,[127] A. Negri,[72a,72b] M. Negrini,[24b] C. Nellist,[116] C. Nelson,[104] K. Nelson,[106] S. Nemecek,[132] M. Nessi,[37,jj] M. S. Neubauer,[164] J. Newell,[92] P. R. Newman,[21] Y. W. Y. Ng,[164] B. Ngair,[83b] H. D. N. Nguyen,[108] J. D. Nichols,[121] R. Nicolaidou,[136] J. Nielsen,[137] M. Niemeyer,[54] J. Niermann,[37] N. Nikiforou,[37] I. Nikolic-Audit,[128] P. Nilsson,[30] G. Ninio,[154] A. Nisati,[74a] D. Nishimura,[156] R. Nisius,[110] N. Nitika,[171]

E. K. Nkadimeng,[34b] T. Nobe,[156] D. Noll,[146] T. Nommensen,[150] M. B. Norfolk,[142] B. J. Norman,[35] L. C. Nosler,[18a] M. Noury,[36a] J. Novak,[93] T. Novak,[93] P. Novotny,[171] R. Novotny,[133] L. Nozka,[123] K. Ntekas,[37] D. Ntounis,[146] N. M. J. Nunes De Moura Junior,[81b] J. Ocariz,[128] I. Ochoa,[131a] A. Odella Rodriguez,[13] S. Oerdek,[47] J. T. Offermann,[39] A. Ogrodnik,[86] A. Oh,[101] C. C. Ohm,[147] H. Oide,[82] M. L. Ojeda,[37] Y. Okumura,[156] L. F. Oleiro Seabra,[131a] I. Oleksiyuk,[55] G. Oliveira Correa,[13] D. Oliveira Damazio,[30] J. L. Oliver,[1] R. Omar,[67] A. P. O'Neill,[20] Y. Onoda,[139] A. Onofre,[131a,131e,kk] P. U. E. Onyisi,[11] M. J. Oreglia,[39] D. Orestano,[76a,76b] R. Orlandini,[76a,76b] R. S. Orr,[158] L. M. Osojnak,[41] Y. Osumi,[111] G. Otero y Garzón,[31] H. Otono,[88] M. Ouchrif,[36d] F. Ould-Saada,[126] T. Ovsiannikova,[140] M. Owen,[58] R. E. Owen,[135] S. A. Oyeniran,[114] V. E. Ozcan,[22a] F. Ozturk,[86] N. Ozturk,[8] S. Ozturk,[80] H. A. Pacey,[127] K. Pachal,[159a] A. Pacheco Pages,[13] C. Padilla Aranda,[13] G. Padovano,[74a,74b] S. Pagan Griso,[18a] L. Pagani,[75a,75b] J. Pampel,[25] D. K. Panchal,[11] C. E. Pandini,[59] J. G. Panduro Vazquez,[135] H. D. Pandya,[1] H. Pang,[136] P. Pani,[47] G. Panizzo,[68a,68c] L. Panwar,[128,ll] L. Paolozzi,[21] S. Parajuli,[164] A. Paramonov,[6] C. Paraskevopoulos,[52] D. Paredes Hernandez,[63b] S. R. Paredes Saenz,[51] A. Pareti,[72a,72b] K. R. Park,[41] T. H. Park,[110] F. Parodi,[56b,56a] J. A. Parsons,[41] U. Parzefall,[53] B. A. Paschen,[18a] B. Pascual Dias,[40] L. Pascual Dominguez,[99] E. Pasqualucci,[74a] S. Passaggio,[56b] F. Pastore,[95] P. Patel,[86] U. M. Patel,[50] J. R. Pater,[101] T. Pauly,[37] A. Paunovic,[16] F. Pauwels,[134] C. I. Pazos,[161] M. Pedersen,[126] R. Pedro,[131a] O. Penc,[132] C. C. Penelaud,[128] S. Peng,[15] G. D. Penn,[174] B. S. Peralva,[81d] A. P. Pereira Peixoto,[140] L. Pereira Sanchez,[146] D. V. Perepelitsa,[30,ii] G. Perera,[103] E. Perez Codina,[37] M. Perganti,[10] H. Pernegger,[37] S. Perrella,[74a,74b] K. Peters,[47] R. F. Y. Peters,[101] B. A. Petersen,[37] T. C. Petersen,[42] E. Petit,[102] V. Petousis,[133] A. R. Petri,[70a,70b] T. Petru,[134] M. Pettee,[18a] A. Petukhov,[80] K. Petukhova,[37] R. Pezoa,[138g] L. Pezzotti,[24b,24a] G. Pezzullo,[174] L. Pfaffenbichler,[37] A. J. Pfleger,[78] T. M. Pham,[172] T. Pham,[105] P. W. Phillips,[135] G. Piacquadio,[148] E. Pianori,[18a] F. Piazza,[124] R. Piegaia,[31] D. Pietreanu,[28b] A. D. Pilkington,[101] T. Pilusa,[34j] M. Pinamonti,[68a,68c] J. L. Pinfold,[2] G. Pinheiro Matos,[41] B. C. Pinheiro Pereira,[131a] J. Pinol Bel,[13] A. E. Pinto Pinoargote,[128] L. Pintucci,[68a,68c] K. M. Piper,[149] A. Pirttikoski,[55] D. A. Pizzi,[35] L. Pizzimento,[63b] A. Plebani,[33] M.-A. Pleier,[30] V. Pleskot,[134] E. Plotnikova,[38] G. Poddar,[94] R. Poettgen,[98] L. Poggioli,[128] S. Polacek,[134] G. Polesello,[72a] A. Poley,[145] A. Polini,[24b] C. S. Pollard,[169] Z. B. Pollock,[120] E. Pompa Pacchi,[121] N. I. Pond,[96] D. Ponomarenko,[67] L. Pontecorvo,[37] S. Popa,[28a] G. A. Popeneciu,[28d] A. Poreba,[37] D. M. Portillo Quintero,[159a] S. Pospisil,[133] M. A. Postill,[142] P. Postolache,[28c] K. Potamianos,[169] P. A. Potepa,[85a] I. N. Potrap,[38] C. J. Potter,[33] H. Potti,[150] J. Poveda,[165] M. E. Pozo Astigarraga,[37] R. Pozzi,[37] A. Prades Ibanez,[75a,75b] S. R. Pradhan,[142] J. Pretel,[167] D. Price,[101] M. Primavera,[69a] L. Primomo,[68a,68c] M. A. Principe Martin,[99] R. Privara,[123] T. Procter,[85b] M. L. Proffitt,[140] N. Proklova,[129] K. Prokofiev,[63c] G. Proto,[110] J. Proudfoot,[6] M. Przybycien,[85a] W. W. Przygoda,[85b] A. Psallidas,[45] D. Pudzha,[52] P. Puhl,[57] H. I. Purnell,[1] D. Pyatiizbyantseva,[115] J. Qian,[106] R. Qian,[107] D. Qichen,[127] Y. Qin,[13] T. Qiu,[51] A. Quadt,[54] M. Queitsch-Maitland,[101] G. Quetant,[55] R. P. Quinn,[166] D. Rafanoharana,[110] J. L. Rainbolt,[39] S. Rajagopalan,[30] E. Ramakoti,[38] L. Rambelli,[56b,56a] I. A. Ramirez-Berend,[35] K. Ran,[106,112c] S. D. Randles,[92] D. S. Rankin,[129] N. P. Rapheeha,[34j] H. Rasheed,[28b] A. Rastogi,[18a] S. Rave,[100] S. Ravera,[56b,56a] B. Ravina,[37] I. Ravinovich,[171] M. Raymond,[37] A. L. Read,[126] N. P. Readioff,[142] D. M. Rebuzzi,[72a,72b] A. S. Reed,[58] K. Reeves,[27] D. Reikher,[37] A. Rej,[48] C. Rembser,[37] H. Ren,[61] M. Renda,[28b] F. Renner,[47] A. G. Rennie,[58] M. Repik,[55] A. L. Rescia,[56b,56a] S. Resconi,[70a] M. Ressegotti,[56b] S. Rettie,[116] W. F. Rettie,[35] M. M. Revering,[33] O. L. Rezanova,[38] P. Reznicek,[134] H. Riani,[36d] N. Ribaric,[50] B. Ricci,[68a,68c] E. Ricci,[77a,77b] R. Richter,[110] E. Richter-Was,[85b] M. Ridel,[128] S. Ridouani,[36d] P. Riedler,[37] E. M. Riefel,[46a,46b] J. O. Rieger,[116] M. Rimoldi,[34c] L. Rinaldi,[24b,24a] P. Rincke,[163,54] G. Ripellino,[163] I. Riu,[13] J. C. Rivera Vergara,[167] F. Rizatdinova,[122] E. Rizvi,[94] B. R. Roberts,[39] S. S. Roberts,[137] D. Robinson,[33] A. Robson,[58] A. Rocchi,[75a,75b] C. Roda,[73a,73b] F. A. Rodriguez,[117] S. Rodriguez Bosca,[37] Y. Rodriguez Garcia,[23a] A. M. Rodríguez Vera,[117] S. Roe,[37] J. T. Roemer,[37] O. Røhne,[126] R. A. Rojas,[37] Z. Rokavec,[93] C. P. A. Roland,[128] A. Romaniouk,[78] E. Romano,[72a,72b] M. Romano,[24b] N. Rompotis,[92] L. Roos,[128] S. Rosati,[74a] L. Roscher,[47] B. J. Rosser,[39] E. Rossi,[127] E. Rossi,[71a,71b] L. P. Rossi,[60] L. Rossini,[53] R. Rosten,[120] M. Rotaru,[28b] R. Roth,[37] D. Rousseau,[65] D. Rousso,[47] S. Roy-Garand,[55] A. Rozanov,[102] Z. M. A. Rozario,[58] Y. Rozen,[153] A. Rubio Jimenez,[165] V. H. Ruelas Rivera,[19] T. A. Ruggeri,[1] A. Ruggiero,[127] A. Ruiz-Martinez,[165] A. Rummler,[37] G. B. Rupnik Boero,[37] N. A. Rusakovich,[38] S. Ruscelli,[48] H. L. Russell,[167] G. Russo,[137] J. P. Rutherfoord,[7] S. Rutherford Colmenares,[118] M. Rybar,[134] P. Rybczynski,[85a]

A. Ryzhov,[44] F. Safai Tehrani,[74a] S. Saha,[1] B. Sahoo,[171] B. T. Saifuddin,[121] M. Saimpert,[136] I. Sainz Saenz Diez,[62a] G. T. Saito,[81c] M. Saito,[156] T. Saito,[156] A. Sala,[70a,70b] O. T. Salin,[65] A. Salnikov,[146] J. Salt,[165] A. Salvador Salas,[154] F. Salvatore,[149] A. Salzburger,[37] D. Sammel,[53] E. Sampson,[91] D. Sampsonidis,[155,cc] D. Sampsonidou,[124] M. A. A. Samy,[58] J. Sánchez,[165] V. Sanchez Sebastian,[165] H. Sandaker,[126] C. O. Sander,[47] J. A. Sandesara,[172] M. Sandhoff,[173] C. Sandoval,[23b] L. Sanfilippo,[62a] D. P. C. Sankey,[135] T. Sano,[87] A. Sansar,[22c] A. Sansoni,[52] M. Santana Queiroz,[18b] L. Santi,[37] C. Santoni,[40] H. Santos,[131a,131b] L. Santos Pereira Trigo,[47] E. Sanzani,[24b,24a] K. A. Saoucha,[83d] J. G. Saraiva,[131a,131d] J. Sardain,[7] S. Sarkar,[50] O. Sasaki,[82] K. Sato,[160] C. Sauer,[37] E. Sauvan,[4] P. Savard,[158,t] R. Sawada,[156] C. Sawyer,[135] L. Sawyer,[97] A. M. Sayed,[27] C. Sbarra,[24b] A. Sbrizzi,[24b,24a] R. Scaglioni,[72a,72b] T. Scanlon,[96] J. Schaarschmidt,[140] U. Schäfer,[100] A. C. Schaffer,[65,44] D. Schaile,[109] R. D. Schamberger,[148] C. Scharf,[19] M. M. Schefer,[20] D. Scheirich,[134] M. Schernau,[138f] C. Scheulen,[55] C. Schiavi,[56b,56a] M. Schioppa,[43b,43a] S. Schlenker,[37] T. Schlomer,[54] J. Schmeing,[173] C. R. Schmidt,[49] E. Schmidt,[110] M. A. Schmidt,[173] K. Schmieden,[25] C. Schmitt,[100] N. Schmitt,[100] S. Schmitt,[47] N. A. Schneider,[109] L. Schoeffel,[136] A. Schoening,[62b] P. G. Scholer,[35] E. Schopf,[144] M. Schott,[25] S. Schramm,[55] T. Schroer,[55] H-C. Schultz-Coulon,[62a] M. Schumacher,[53] B. A. Schumm,[137] Ph. Schune,[136] H. R. Schwartz,[7] A. Schwartzman,[146] T. A. Schwarz,[106] Ph. Schwemling,[136] R. Schwienhorst,[107] F. G. Sciacca,[20] A. Sciandra,[30] G. Sciolla,[27] S. A. Scoville,[130] F. Scuri,[73a] C. D. Sebastiani,[37] K. Sedlaczek,[117] A. Sehrawat,[138b] S. C. Seidel,[114] B. D. Seidlitz,[41] C. Seitz,[47] J. M. Seixas,[81b] G. Sekhniaidze,[71a] L. Selem,[128] N. Semprini-Cesari,[24b,24a] A. Semushin,[175] V. Senthilkumar,[116] L. Serin,[65] M. Sessa,[71a,71b] H. Severini,[121] F. Sforza,[56b,56a] A. Sfyrla,[55] Q. Sha,[14] H. Shaddix,[117] A. H. Shah,[33] R. Shaheen,[147] J. D. Shahinian,[129] M. Shamim,[37] L. Y. Shan,[14] M. Shapiro,[18a] A. Sharma,[37] A. S. Sharma,[166] P. Sharma,[30] K. Shaw,[149] S. M. Shaw,[101] D. Shemyakin,[171] Q. Shen,[14] D. J. Sheppard,[145] P. Sherwood,[96] L. Shi,[112b] X. Shi,[14] S. Shimizu,[82] S. Shirabe,[88] M. Shiyakova,[38,mm] M. J. Shochet,[39] D. R. Shope,[126] B. Shrestha,[121] S. Shrestha,[120,nn] I. Shreyber,[38] M. J. Shroff,[104] P. Sicho,[132] A. M. Sickles,[164] E. Sideras Haddad,[34j] A. C. Sidley,[116] A. Sidoti,[24b] F. Siegert,[49] Dj. Sijacki,[16] F. Sili,[61] J. M. Silva,[51] I. Silva Ferreira,[81b] M. V. Silva Oliveira,[30] S. B. Silverstein,[46a] S. Simion,[65] R. Simoniello,[37] E. L. Simpson,[101] H. Simpson,[149] L. R. Simpson,[6] S. Simsek,[80] S. Sindhu,[54] S. N. Singh,[27] S. Singh,[30] S. Sinha,[47] S. Sinha,[101] M. Sioli,[24b,24a] K. Sioulas,[9] I. Siral,[37] E. Sitnikova,[47] J. Sjölin,[46a,46b] A. Skaf,[54] E. Skorda,[21] P. Skubic,[121] M. Slawinska,[86] I. Slazyk,[17] I. Sliusar,[126] V. Smakhtin,[171] B. H. Smart,[135] S. Yu. Smirnov,[138b] Y. Smirnov,[34c] O. Smirnova,[98] J. L. Smith,[101] M. B. Smith,[35] R. Smith,[146] H. Smitmanns,[100] M. Smizanska,[91] K. Smolek,[133] P. Smolyanskiy,[133] A. A. Snesarev,[38] H. L. Snoek,[116] R. M. Snyder,[50] S. Snyder,[30] R. Sobie,[167,o] A. Soffer,[154] C. A. Solans Sanchez,[37] E. Yu. Soldatov,[38] U. Soldevila,[165] A. A. Solodkov,[34j] S. Solomon,[27] A. Soloshenko,[38] O. V. Solovyanov,[40] P. Sommer,[49] A. Sopczak,[133] A. L. Sopio,[51] F. Sopkova,[29b] J. D. Sorenson,[114] I. R. Sotarriva Alvarez,[139] V. Sothilingam,[62a] O. J. Soto Sandoval,[138c,138b] S. Sottocornola,[67] R. Soualah,[83a] D. South,[47] N. Soybelman,[171] S. Spagnolo,[69a,69b] A. S. Spellman,[124] D. Sperlich,[53] B. Spisso,[71a,71b] L. Splendori,[102] M. Spousta,[134] E. J. Staats,[35] R. Stamen,[62a] E. Stanecka,[86] W. Stanek-Maslouska,[47] M. V. Stange,[49] B. Stanislaus,[18a] M. M. Stanitzki,[47] G. H. Stark,[137] J. Stark,[89] P. Staroba,[132] P. Starovoitov,[83d] R. Staszewski,[86] C. Stauch,[109] G. Stavropoulos,[45] A. Stefl,[37] A. Stein,[100] P. Steinberg,[30] B. Stelzer,[145,159a] H. J. Stelzer,[130] O. Stelzer,[159a] H. Stenzel,[57] T. J. Stevenson,[149] G. A. Stewart,[47] G. Stoicea,[28b] M. Stolarski,[131a] S. Stonjek,[110] A. Straessner,[49] J. Strandberg,[147] S. Strandberg,[46a,46b] M. Stratmann,[173] M. Strauss,[121] T. Strebler,[102] P. Strizenec,[29b] R. Ströhmer,[168] D. M. Strom,[124] R. Stroynowski,[44] A. Strubig,[46a,46b] S. A. Stucci,[30] B. Stugu,[17] J. Stupak,[121] N. A. Styles,[47] D. Su,[146] S. Su,[61] X. Su,[61] D. Suchy,[29a] A. D. Sudhakar Ponnu,[54] L. Sudit,[171] Y. Sue,[82] K. Sugizaki,[129] D. M. S. Sultan,[127] L. Sultanaliyeva,[25] S. Sultansoy,[3b] S. Sun,[172] W. Sun,[14] S. Sundar Raman,[166] N. Sur,[98] J. P. Surdutovich,[120] N. Suri Jr.,[174] M. R. Sutton,[149] M. Svatos,[132] P. N. Swallow,[33] S. N. Swatman,[37] M. Swiatlowski,[159a] A. Swoboda,[37] I. Sykora,[29a] M. Sykora,[134] T. Sykora,[134] D. Ta,[100] K. Tackmann,[47,oo] A. Taffard,[162] R. Tafirout,[159a] Y. Takubo,[82] M. Talby,[102] N. M. Tamir,[154] A. Tanaka,[156] J. Tanaka,[156] R. Tanaka,[65] M. Tanasini,[148] Z. Tao,[166] S. Tapia Araya,[138g] S. Tapprogge,[100] A. Tarek Abouelfadl Mohamed,[37] S. Tarem,[153] K. Tariq,[14] G. Tarna,[37] G. F. Tartarelli,[70a] M. J. Tartarin,[141b] P. Tas,[134] M. Tasevsky,[132] E. Tassi,[43b,43a] A. C. Tate,[164] Y. Tayalati,[36e,pp] G. N. Taylor,[105] W. Taylor,[159b] R. J. Taylor Vara,[165]

A. S. Tegetmeier,[89] P. Teixeira-Dias,[95] J. J. Teoh,[158] K. Terashi,[156] J. Terron,[99] S. Terzo,[13] M. Testa,[52] R. J. Teuscher,[158,o] A. Thaler,[78] T. Theveneaux-Pelzer,[102] J. P. Thomas,[21] E. A. Thompson,[18a] P. D. Thompson,[21] E. Thomson,[129] R. E. Thornberry,[30] T. M. Thory-Rao,[21] C. N. Thotamuna Wijewardhana,[148] C. Tian,[61] Y. Tian,[55] V. Tikhomirov,[80] Yu. A. Tikhonov,[38] D. Timoshyn,[134] E. X. L. Ting,[1] P. Tipton,[174] A. Tishelman-Charny,[30] K. Todome,[139] S. Todorova-Nova,[134] L. Toffolin,[68a,68c] M. Togawa,[82] J. Tojo,[88] S. Tokár,[29a] O. Toldaiev,[67] G. Tolkachev,[102] M. Tomoto,[82] L. Tompkins,[146] E. Torrence,[124] H. Torres,[89] D. I. Torres Arza,[138g] E. Torres Reoyo,[165] E. Torró Pastor,[165] M. Toscani,[31] C. Tosciri,[39] M. Tost,[11] D. R. Tovey,[142] T. Trefzger,[168] P. M. Tricarico,[13] A. Tricoli,[30] I. M. Trigger,[159a] S. Trincaz-Duvoid,[128] D. A. Trischuk,[167] A. Tropina,[38] D. Truncali,[75a,75b] L. Truong,[34c] M. Trzebinski,[86] A. Trzupek,[86] F. Tsai,[148] A. Tsiamis,[155] P. V. Tsiareshka,[38] S. Tsigaridas,[159a] A. Tsirigotis,[155,dd] V. Tsiskaridze,[152a] E. G. Tskhadadze,[152a] H. F. Tsoi,[129] Y. Tsujikawa,[87] V. Tsulaia,[18a] K. Tsuri,[119] D. Tsybychev,[148] Y. Tu,[63b] A. Tudorache,[28b] V. Tudorache,[28b] S. B. Tuncay,[127] S. Turchikhin,[56b,56a] I. Turk Cakir,[3a] R. Turra,[70a] T. Turtuvshin,[38,qq] P. M. Tuts,[41] Y. Uematsu,[82] F. Ukegawa,[160] P. A. Ulloa Poblete,[138c,138b] G. Unal,[37] A. Undrus,[30] J. Urban,[29b] P. Urrejola,[138e] G. Usai,[8] R. Ushioda,[157] M. Usman,[108] F. Ustuner,[51] Z. Uysal,[80] V. Vacek,[133] B. Vachon,[104] T. Vafeiadis,[37] A. Vaitkus,[96] C. Valderanis,[109] E. Valdes Santurio,[46a,46b] M. Valente,[37] S. Valentinetti,[24b,24a] A. Valero,[165] E. Valiente Moreno,[165] A. Vallier,[89] J. A. Valls Ferrer,[165] D. R. Van Arneman,[116] R. Van Den Broucke,[128] A. Van Der Graaf,[48] H. Z. Van Der Schyf,[34j] P. Van Gemmeren,[6] M. Van Rijnbach,[37] S. Van Stroud,[96] I. Van Vulpen,[116] P. Vana,[134] M. Vanadia,[75a,75b] U. M. Vande Voorde,[147] W. Vandelli,[37] E. R. Vandewall,[146] D. Vannicola,[154] R. Vari,[74a] M. Varma,[174] E. W. Varnes,[7] C. Varni,[85a] D. Varouchas,[65] L. Varriale,[165] K. E. Varvell,[150] M. E. Vasile,[28b] A. Vasileiadou,[9] L. Vaslin,[82] M. D. Vassilev,[146] A. Vasyukov,[38] L. M. Vaughan,[122] R. Vavricka,[134] T. Vazquez Schroeder,[13] J. Veatch,[32] V. Vecchio,[101] M. J. Veen,[103] I. Veliscek,[30] I. Velkovska,[93] L. M. Veloce,[158] F. Veloso,[131a,131c] A. G. Veltman,[51] S. H. Venetianer,[161] S. Veneziano,[74a] A. Ventura,[69a,69b] A. Verbytskyi,[110] M. Verducci,[73a,73b] C. Vergis,[94] M. Verissimo De Araujo,[81b] W. Verkerke,[116] J. C. Vermeulen,[116] C. Vernieri,[146] M. Vessella,[162] M. C. Vetterli,[145,t] A. Vgenopoulos,[100] N. Viaux Maira,[138g,rr] L. Vicenik,[133] T. Vickey,[142] O. E. Vickey Boeriu,[142] G. H. A. Viehhauser,[127] L. Vigani,[62b] M. Vigl,[110] M. Villa,[24b,24a] M. Villaplana Perez,[165] E. M. Villhauer,[39] E. Vilucchi,[52] M. Vincent,[165] M. G. Vincter,[35] A. Visibile,[116] A. Visive,[116] C. Vittori,[161] I. Vivarelli,[24b,24a] M. I. Vivas Albornoz,[47] E. Voevodina,[110] F. Vogel,[109] J. C. Voigt,[49] P. Vokac,[133] Yu. Volkotrub,[85b] L. Vomberg,[25] E. Von Toerne,[25] B. Vormwald,[37] K. Vorobev,[50] M. Vos,[165] K. Voss,[144] M. Vozak,[37] L. Vozdecky,[121] N. Vranjes,[16] M. Vranjes Milosavljevic,[16] M. Vreeswijk,[116] N. K. Vu,[112a] R. Vuillermet,[37] O. Vujinovic,[100] I. Vukotic,[39] I. K. Vyas,[35] J. F. Wack,[33] A. Wada,[111] S. Wada,[160] C. Wagner,[146] J. M. Wagner,[18a] W. Wagner,[173] S. Wahdan,[173] H. Wahlberg,[90] C. H. Waits,[121] J. Walder,[135] R. Walker,[109] K. Walkingshaw Pass,[58] W. Walkowiak,[144] A. Wall,[129] E. J. Wallin,[98] T. Wamorkar,[146] K. Wandall-Christensen,[165] A. Wang,[61] A. Z. Wang,[137] C. Wang,[47] C. Wang,[11] H. Wang,[18a] J. Wang,[63c] P. Wang,[101] P. Wang,[96] R. Wang,[60] R. Wang,[106] R. Wang,[6] S. M. Wang,[151] S. Wang,[14,ss] T. Wang,[115] T. Wang,[61] W. T. Wang,[127] W. Wang,[113c] X. Wang,[164] X. Wang,[141a] X. Wang,[47] Y. Wang,[148] Y. Wang,[114] Z. Wang,[106] Z. Wang,[14] Z. Wang,[63b] C. Wanotayaroj,[82] A. Warburton,[104] A. L. Warnerbring,[144] S. Waterhouse,[96] A. T. Watson,[21] H. Watson,[51] M. F. Watson,[21] E. Watton,[37] G. Watts,[140] B. M. Waugh,[96] J. M. Webb,[53] C. Weber,[30] M. S. Weber,[20] C. Wei,[61] Y. Wei,[53] A. R. Weidberg,[127] E. J. Weik,[118] J. Weingarten,[48] C. Weiser,[53] C. J. Wells,[47] P. S. Wells,[37] T. Wenaus,[30] T. Wengler,[37] N. S. Wenke,[110] N. Wermes,[25] D. Werner,[47] M. Wessels,[62a] A. M. Wharton,[91] A. S. White,[37] A. White,[8] M. J. White,[1] D. Whiteson,[162] L. Wickremasinghe,[125] W. Wiedenmann,[172] M. Wielers,[135] R. Wierda,[147] C. Wiglesworth,[42] H. G. Wilkens,[37] J. J. H. Wilkinson,[33] S. Williams,[33] S. Willocq,[103] D. J. Wilson,[101] P. J. Windischhofer,[39] F. I. Winkel,[31] F. Winklmeier,[124] B. T. Winter,[53] M. Wittgen,[146] M. Wobisch,[97] T. Wojtkowski,[59] Z. Wolffs,[116] J. Wollrath,[37] M. W. Wolter,[86] H. Wolters,[131a,131c] M. C. Wong,[137] E. L. Woodward,[41] S. D. Worm,[47] B. K. Wosiek,[86] K. A. Wozniak,[55] K. W. Woźniak,[86] S. Wozniewski,[54] K. Wraight,[58] C. Wu,[158] C. Wu,[21] J. Wu,[156] M. Wu,[112b] M. Wu,[115] S. L. Wu,[172] S. Wu,[14,ss] X. Wu,[61] Y. Q. Wu,[158] Y. Wu,[61] Z. Wu,[102] Z. Wu,[112a] J. Wuerzinger,[110] T. R. Wyatt,[101] B. M. Wynne,[51] S. Xella,[42] L. Xia,[112a] M. Xie,[61] A. Xiong,[124] I. Xiotidis,[37] D. Xu,[14] H. Xu,[61] L. Xu,[61] R. Xu,[129] T. Xu,[106] W. Xu,[112a] Y. Xu,[140] Z. Xu,[51] R. Xue,[130] B. Yabsley,[150] S. Yacoob,[11] Y. Yamaguchi,[82] E. Yamashita,[156] H. Yamauchi,[160] T. Yamazaki,[18a] Y. Yamazaki,[84]

S. Yan,[58] Z. Yan,[103] C. Yang,[18a] H. J. Yang,[141a] H. T. Yang,[61] S. Yang,[61] X. Yang,[37] X. Yang,[14] Y. Yang,[156] Y. Yang,[61] W-M. Yao,[18a] C. L. Yardley,[149] J. Ye,[14] S. Ye,[30] X. Ye,[61] I. Yeletskikh,[38] B. Yeo,[18b] M. R. Yexley,[96] T. P. Yildirim,[127] K. Yorita,[170] C. J. S. Young,[37] C. Young,[146] I. N. L. Young,[58] N. D. Young,[124] Y. Yu,[61] J. Yuan,[14,112c,ss] M. Yuan,[106] R. Yuan,[141b] L. Yue,[96] M. Zaazoua,[61] B. Zabinski,[86] I. Zahir,[36a] Q. U. A. Zahoor,[51] A. Zaio,[56b,56a] Z. K. Zak,[86] T. Zakareishvili,[165] S. Zambito,[55] J. Zang,[156] R. Zanzottera,[70a,70b] O. Zaplatilek,[133] E. Zaya,[147] C. Zeitnitz,[173] H. Zeng,[14] D. T. Zenger Jr.,[27] T. Ženiš,[29a] S. Zenz,[94] D. Zerwas,[65] W. Zhan,[61] B. Zhang,[169] D. F. Zhang,[142] G. Zhang,[14,ss] J. Zhang,[113b] J. Zhang,[6] L. Zhang,[61] L. Zhang,[112a] P. Zhang,[14,112c] R. Zhang,[112a] S. Zhang,[36e] Y. Zhang,[140] Y. Zhang,[96] Y. Zhang,[61] Y. Zhang,[112a] Z. Zhang,[101] Z. Zhang,[18a] Z. Zhang,[113b] Z. Zhang,[65] H. Zhao,[140] T. Zhao,[113b] Y. Zhao,[35] Z. Zhao,[61] Z. Zhao,[61] A. Zhemchugov,[38] J. Zheng,[112a] K. Zheng,[164] L. Zheng,[113b] X. Zheng,[61] Z. Zheng,[146] D. Zhong,[164] B. Zhou,[106] B. Zhou,[141b,141a] N. Zhou,[141a] Y. Zhou,[15] Y. Zhou,[112a] Y. Zhou,[7] Z. Zhou,[61] J. Zhu,[106] X. Zhu,[141b] Y. Zhu,[141a] X. Zhuang,[14] K. Zhukov,[67] P. Ziakas,[4] N. I. Zimine,[38] J. Zinsser,[62b] M. Ziolkowski,[144] L. Živković,[16] A. Zoccoli,[24b,24a] K. Zoch,[37] A. Zografos,[37] T. G. Zorbas,[142] and L. Zwalinski[37]

(ATLAS Collaboration)

[1]*Department of Physics, University of Adelaide, Adelaide, Australia*
[2]*Department of Physics, University of Alberta, Edmonton, Alberta, Canada*
[3a]*Department of Physics, Ankara University, Ankara, Türkiye*
[3b]*Division of Physics, TOBB University of Economics and Technology, Ankara, Türkiye*
[4]*LAPP, Université Savoie Mont Blanc, CNRS/IN2P3, Annecy, France*
[5]*APC, Université Paris Cité, CNRS/IN2P3, Paris, France*
[6]*High Energy Physics Division, Argonne National Laboratory, Argonne, Illinois, USA*
[7]*Department of Physics, University of Arizona, Tucson, Arizona, USA*
[8]*Department of Physics, University of Texas at Arlington, Arlington, Texas, USA*
[9]*Physics Department, National and Kapodistrian University of Athens, Athens, Greece*
[10]*Physics Department, National Technical University of Athens, Zografou, Greece*
[11]*Department of Physics, University of Texas at Austin, Austin, Texas, USA*
[12]*Institute of Physics, Azerbaijan Academy of Sciences, Baku, Azerbaijan*
[13]*Institut de Física d'Altes Energies (IFAE), Barcelona Institute of Science and Technology, Barcelona, Spain*
[14]*Institute of High Energy Physics, Chinese Academy of Sciences, Beijing, China*
[15]*Physics Department, Tsinghua University, Beijing, China*
[16]*Institute of Physics, University of Belgrade, Belgrade, Serbia*
[17]*Department for Physics and Technology, University of Bergen, Bergen, Norway*
[18a]*Physics Division, Lawrence Berkeley National Laboratory, Berkeley, California, USA*
[18b]*University of California, Berkeley, California, USA*
[19]*Institut für Physik, Humboldt Universität zu Berlin, Berlin, Germany*
[20]*Albert Einstein Center for Fundamental Physics and Laboratory for High Energy Physics, University of Bern, Bern, Switzerland*
[21]*School of Physics and Astronomy, University of Birmingham, Birmingham, United Kingdom*
[22a]*Department of Physics, Bogazici University, Istanbul, Türkiye*
[22b]*Department of Physics Engineering, Gaziantep University, Gaziantep, Türkiye*
[22c]*Department of Physics, Istanbul University, Istanbul, Türkiye*
[23a]*Facultad de Ciencias y Centro de Investigaciónes, Universidad Antonio Nariño, Bogotá, Colombia*
[23b]*Departamento de Física, Universidad Nacional de Colombia, Bogotá, Colombia*
[24a]*Dipartimento di Fisica e Astronomia A. Righi, Università di Bologna, Bologna, Italy*
[24b]*INFN Sezione di Bologna, Bologna, Italy*
[25]*Physikalisches Institut, Universität Bonn, Bonn, Germany*
[26]*Department of Physics, Boston University, Boston, Massachusetts, USA*
[27]*Department of Physics, Brandeis University, Waltham, Massachusetts, USA*
[28a]*Transilvania University of Brasov, Brasov, Romania*
[28b]*Horia Hulubei National Institute of Physics and Nuclear Engineering, Bucharest, Romania*
[28c]*Department of Physics, Alexandru Ioan Cuza University of Iasi, Iasi, Romania*
[28d]*National Institute for Research and Development of Isotopic and Molecular Technologies, Physics Department, Cluj-Napoca, Romania*
[28e]*National University of Science and Technology Politechnica, Bucharest, Romania*
[28f]*West University in Timisoara, Timisoara, Romania*

[28g]Faculty of Physics, University of Bucharest, Bucharest, Romania
[29a]Faculty of Mathematics, Physics and Informatics, Comenius University, Bratislava, Slovak Republic
[29b]Department of Subnuclear Physics, Institute of Experimental Physics of the Slovak Academy of Sciences, Kosice, Slovak Republic
[30]Physics Department, Brookhaven National Laboratory, Upton, New York, USA
[31]Universidad de Buenos Aires, Facultad de Ciencias Exactas y Naturales, Departamento de Física, y CONICET, Instituto de Física de Buenos Aires (IFIBA), Buenos Aires, Argentina
[32]California State University, Long Beach, California, USA
[33]Cavendish Laboratory, University of Cambridge, Cambridge, United Kingdom
[34a]Department of Physics, University of Cape Town, Cape Town, South Africa
[34b]iThemba Labs, Western Cape, South Africa
[34c]Department of Mechanical Engineering Science, University of Johannesburg, Johannesburg, South Africa
[34d]National Institute of Physics, University of the Philippines Diliman (Philippines), Quezon City, Philippines
[34e]Department of Physics, Stellenbosch University, Matieland, South Africa
[34f]University of KwaZulu-Natal, School of Agriculture and Science, Mathematics, Westville, South Africa
[34g]University of South Africa, Department of Physics, Pretoria, South Africa
[34h]University of Pretoria, Department of Mechanical and Aeronautical Engineering, Pretoria, South Africa
[34i]University of Zululand, KwaDlangezwa, South Africa
[34j]School of Physics, University of the Witwatersrand, Johannesburg, South Africa
[35]Department of Physics, Carleton University, Ottawa, Ontario, Canada
[36a]Faculté des Sciences Ain Chock, Université Hassan II de Casablanca, Casablanca, Morocco
[36b]Faculté des Sciences, Université Ibn-Tofail, Kénitra, Morocco
[36c]Faculté des Sciences Semlalia, Université Cadi Ayyad, LPHEA-Marrakech, Morocco
[36d]LPMR, Faculté des Sciences, Université Mohamed Premier, Oujda, Morocco
[36e]Faculté des sciences, Université Mohammed V, Rabat, Morocco
[36f]Institute of Applied Physics, Mohammed VI Polytechnic University, Ben Guerir, Morocco
[37]CERN, Geneva, Switzerland
[38]Affiliated with an international laboratory covered by a cooperation agreement with CERN
[39]Enrico Fermi Institute, University of Chicago, Chicago, Illinois, USA
[40]LPC, Université Clermont Auvergne, CNRS/IN2P3, Clermont-Ferrand, France
[41]Nevis Laboratory, Columbia University, Irvington, New York, USA
[42]Niels Bohr Institute, University of Copenhagen, Copenhagen, Denmark
[43a]Dipartimento di Fisica, Università della Calabria, Rende, Italy
[43b]INFN Gruppo Collegato di Cosenza, Laboratori Nazionali di Frascati, Frascati, Italy
[44]Physics Department, Southern Methodist University, Dallas, Texas, USA
[45]National Centre for Scientific Research "Demokritos," Agia Paraskevi, Greece
[46a]Department of Physics, Stockholm University, Stockholm, Sweden
[46b]Oskar Klein Centre, Stockholm, Sweden
[47]Deutsches Elektronen-Synchrotron DESY, Hamburg and Zeuthen, Germany
[48]Fakultät Physik, Technische Universität Dortmund, Dortmund, Germany
[49]Institut für Kern- und Teilchenphysik, Technische Universität Dresden, Dresden, Germany
[50]Department of Physics, Duke University, Durham, North Carolina, USA
[51]SUPA - School of Physics and Astronomy, University of Edinburgh, Edinburgh, United Kingdom
[52]INFN e Laboratori Nazionali di Frascati, Frascati, Italy
[53]Physikalisches Institut, Albert-Ludwigs-Universität Freiburg, Freiburg, Germany
[54]II. Physikalisches Institut, Georg-August-Universität Göttingen, Göttingen, Germany
[55]Département de Physique Nucléaire et Corpusculaire, Université de Genève, Genève, Switzerland
[56a]Dipartimento di Fisica, Università di Genova, Genova, Italy
[56b]INFN Sezione di Genova, Genova, Italy
[57]II. Physikalisches Institut, Justus-Liebig-Universität Giessen, Giessen, Germany
[58]SUPA - School of Physics and Astronomy, University of Glasgow, Glasgow, United Kingdom
[59]LPSC, Université Grenoble Alpes, CNRS/IN2P3, Grenoble INP, Grenoble, France
[60]Laboratory for Particle Physics and Cosmology, Harvard University, Cambridge, Massachusetts, USA
[61]Department of Modern Physics and State Key Laboratory of Particle Detection and Electronics, University of Science and Technology of China, Hefei, China
[62a]Kirchhoff-Institut für Physik, Ruprecht-Karls-Universität Heidelberg, Heidelberg, Germany
[62b]Physikalisches Institut, Ruprecht-Karls-Universität Heidelberg, Heidelberg, Germany
[63a]Department of Physics, Chinese University of Hong Kong, Shatin, N.T., Hong Kong, China
[63b]Department of Physics, University of Hong Kong, Hong Kong, China
[63c]Department of Physics and Institute for Advanced Study, Hong Kong University of Science and Technology, Clear Water Bay, Kowloon, Hong Kong, China

[64]Department of Physics, National Tsing Hua University, Hsinchu, Taiwan
[65]IJCLab, Université Paris-Saclay, CNRS/IN2P3, 91405, Orsay, France
[66]Centro Nacional de Microelectrónica (IMB-CNM-CSIC), Barcelona, Spain
[67]Department of Physics, Indiana University, Bloomington, Indiana, USA
[68a]INFN Gruppo Collegato di Udine, Sezione di Trieste, Udine, Italy
[68b]ICTP, Trieste, Italy
[68c]Dipartimento Politecnico di Ingegneria e Architettura, Università di Udine, Udine, Italy
[69a]INFN Sezione di Lecce, Lecce, Italy
[69b]Dipartimento di Matematica e Fisica, Università del Salento, Lecce, Italy
[70a]INFN Sezione di Milano, Milano, Italy
[70b]Dipartimento di Fisica, Università di Milano, Milano, Italy
[71a]INFN Sezione di Napoli, Italy
[71b]Dipartimento di Fisica, Università di Napoli, Napoli, Italy
[72a]INFN Sezione di Pavia, Pavia, Italy
[72b]Dipartimento di Fisica, Università di Pavia, Pavia, Italy
[73a]INFN Sezione di Pisa, Pisa, Italy
[73b]Dipartimento di Fisica E. Fermi, Università di Pisa, Pisa, Italy
[74a]INFN Sezione di Roma, Roma, Italy
[74b]Dipartimento di Fisica, Sapienza Università di Roma, Roma, Italy
[75a]INFN Sezione di Roma Tor Vergata, Roma, Italy
[75b]Dipartimento di Fisica, Università di Roma Tor Vergata, Roma, Italy
[76a]INFN Sezione di Roma Tre, Roma, Italy
[76b]Dipartimento di Matematica e Fisica, Università Roma Tre, Roma, Italy
[77a]INFN-TIFPA, Trento, Italy
[77b]Università degli Studi di Trento, Trento, Italy
[78]Universität Innsbruck, Department of Astro and Particle Physics, Innsbruck, Austria
[79]Department of Physics and Astronomy, Iowa State University, Ames, Iowa, USA
[80]Istinye University, Sariyer, Istanbul, Türkiye
[81a]Departamento de Engenharia Elétrica, Universidade Federal de Juiz de Fora (UFJF), Juiz de Fora, Brazil
[81b]Universidade Federal do Rio De Janeiro COPPE/EE/IF, Rio de Janeiro, Brazil
[81c]Instituto de Física, Universidade de São Paulo, São Paulo, Brazil
[81d]Rio de Janeiro State University, Rio de Janeiro, Brazil
[81e]Federal University of Bahia, Bahia, Brazil
[82]KEK, High Energy Accelerator Research Organization, Tsukuba, Japan
[83a]Khalifa University of Science and Technology, Abu Dhabi, United Arab Emirates
[83b]New York University Abu Dhabi, Abu Dhabi, United Arab Emirates
[83c]United Arab Emirates University, Al Ain, United Arab Emirates
[83d]University of Sharjah, Sharjah, United Arab Emirates
[84]Graduate School of Science, Kobe University, Kobe, Japan
[85a]AGH University of Krakow, Faculty of Physics and Applied Computer Science, Krakow, Poland
[85b]Marian Smoluchowski Institute of Physics, Jagiellonian University, Krakow, Poland
[86]Institute of Nuclear Physics Polish Academy of Sciences, Krakow, Poland
[87]Faculty of Science, Kyoto University, Kyoto, Japan
[88]Research Center for Advanced Particle Physics and Department of Physics, Kyushu University, Fukuoka, Japan
[89]L2IT, Université de Toulouse, CNRS/IN2P3, UPS, Toulouse, France
[90]Instituto de Física La Plata, Universidad Nacional de La Plata and CONICET, La Plata, Argentina
[91]Physics Department, Lancaster University, Lancaster, United Kingdom
[92]Oliver Lodge Laboratory, University of Liverpool, Liverpool, United Kingdom
[93]Department of Experimental Particle Physics, Jožef Stefan Institute and Department of Physics, University of Ljubljana, Ljubljana, Slovenia
[94]Department of Physics and Astronomy, Queen Mary University of London, London, United Kingdom
[95]Department of Physics, Royal Holloway University of London, Egham, United Kingdom
[96]Department of Physics and Astronomy, University College London, London, United Kingdom
[97]Louisiana Tech University, Ruston, Louisiana, USA
[98]Fysiska institutionen, Lunds universitet, Lund, Sweden
[99]Departamento de Física Teorica C-15 and CIAFF, Universidad Autónoma de Madrid, Madrid, Spain
[100]Institut für Physik, Universität Mainz, Mainz, Germany
[101]School of Physics and Astronomy, University of Manchester, Manchester, United Kingdom
[102]CPPM, Aix-Marseille Université, CNRS/IN2P3, Marseille, France
[103]Department of Physics, University of Massachusetts, Amherst, Massachusetts, USA

[104]Department of Physics, McGill University, Montreal, Quebec, Canada
[105]School of Physics, University of Melbourne, Victoria, Australia
[106]Department of Physics, University of Michigan, Ann Arbor, Michigan, USA
[107]Department of Physics and Astronomy, Michigan State University, East Lansing, Michigan, USA
[108]Group of Particle Physics, University of Montreal, Montreal, Quebec, Canada
[109]Fakultät für Physik, Ludwig-Maximilians-Universität München, München, Germany
[110]Max-Planck-Institut für Physik (Werner-Heisenberg-Institut), München, Germany
[111]Graduate School of Science and Kobayashi-Maskawa Institute, Nagoya University, Nagoya, Japan
[112a]Department of Physics, Nanjing University, Nanjing, China
[112b]School of Science, Shenzhen Campus of Sun Yat-sen University, Shenzhen, China
[112c]University of Chinese Academy of Science (UCAS), Beijing, China
[113a]School of Physics, Nankai University, Tianjin, China
[113b]Institute of Frontier and Interdisciplinary Science and Key Laboratory of Particle Physics and Particle Irradiation (MOE), Shandong University, Qingdao, China
[113c]School of Physics, Zhengzhou University, Zhengzhou, China
[114]Department of Physics and Astronomy, University of New Mexico, Albuquerque, New Mexico, USA
[115]Institute for Mathematics, Astrophysics and Particle Physics, Radboud University/Nikhef, Nijmegen, Netherlands
[116]Nikhef National Institute for Subatomic Physics and University of Amsterdam, Amsterdam, Netherlands
[117]Department of Physics, Northern Illinois University, DeKalb, Illinois, USA
[118]Department of Physics, New York University, New York, New York, USA
[119]Ochanomizu University, Otsuka, Bunkyo-ku, Tokyo, Japan
[120]Ohio State University, Columbus, Ohio, USA
[121]Homer L. Dodge Department of Physics and Astronomy, University of Oklahoma, Norman, Oklahoma, USA
[122]Department of Physics, Oklahoma State University, Stillwater, Oklahoma, USA
[123]Palacký University, Joint Laboratory of Optics, Olomouc, Czech Republic
[124]Institute for Fundamental Science, University of Oregon, Eugene, Oregon, USA
[125]Graduate School of Science, University of Osaka, Osaka, Japan
[126]Department of Physics, University of Oslo, Oslo, Norway
[127]Department of Physics, Oxford University, Oxford, United Kingdom
[128]LPNHE, Sorbonne Université, Université Paris Cité, CNRS/IN2P3, Paris, France
[129]Department of Physics, University of Pennsylvania, Philadelphia, Pennsylvania, USA
[130]Department of Physics and Astronomy, University of Pittsburgh, Pittsburgh, Pennsylvania, USA
[131a]Laboratório de Instrumentação e Física Experimental de Partículas - LIP, Lisboa, Portugal
[131b]Departamento de Física, Faculdade de Ciências, Universidade de Lisboa, Lisboa, Portugal
[131c]Departamento de Física, Universidade de Coimbra, Coimbra, Portugal
[131d]Centro de Física Nuclear da Universidade de Lisboa, Lisboa, Portugal
[131e]Departamento de Física, Escola de Ciências, Universidade do Minho, Braga, Portugal
[131f]Departamento de Física Teórica y del Cosmos, Universidad de Granada, Granada (Spain), Spain
[131g]Departamento de Física, Instituto Superior Técnico, Universidade de Lisboa, Lisboa, Portugal
[132]Institute of Physics of the Czech Academy of Sciences, Prague, Czech Republic
[133]Czech Technical University in Prague, Prague, Czech Republic
[134]Charles University, Faculty of Mathematics and Physics, Prague, Czech Republic
[135]Particle Physics Department, Rutherford Appleton Laboratory, Didcot, United Kingdom
[136]IRFU, CEA, Université Paris-Saclay, Gif-sur-Yvette, France
[137]Santa Cruz Institute for Particle Physics, University of California Santa Cruz, Santa Cruz, California, USA
[138a]Departamento de Física, Pontificia Universidad Católica de Chile, Santiago, Chile
[138b]Millennium Institute for Subatomic physics at high energy frontier (SAPHIR), Santiago, Chile
[138c]Instituto de Investigación Multidisciplinario en Ciencia y Tecnología, y Departamento de Física, Universidad de La Serena, La Serena, Chile
[138d]Universidad Andres Bello, Department of Physics, Santiago, Chile
[138e]Universidad San Sebastian, Recoleta, Chile
[138f]Instituto de Alta Investigación, Universidad de Tarapacá, Arica, Chile
[138g]Departamento de Física, Universidad Técnica Federico Santa María, Valparaíso, Chile
[139]Department of Physics, Institute of Science, Tokyo, Japan
[140]Department of Physics, University of Washington, Seattle, Washington, USA
[141a]State Key Laboratory of Dark Matter Physics, School of Physics and Astronomy, Shanghai Jiao Tong University, Key Laboratory for Particle Astrophysics and Cosmology (MOE), SKLPPC, Shanghai, China
[141b]State Key Laboratory of Dark Matter Physics, Tsung-Dao Lee Institute, Shanghai Jiao Tong University, Shanghai, China
[142]Department of Physics and Astronomy, University of Sheffield, Sheffield, United Kingdom
[143]Department of Physics, Shinshu University, Nagano, Japan

[144]Department Physik, Universität Siegen, Siegen, Germany
[145]Department of Physics, Simon Fraser University, Burnaby, British Columbia, Canada
[146]SLAC National Accelerator Laboratory, Stanford, California, USA
[147]Department of Physics, Royal Institute of Technology, Stockholm, Sweden
[148]Departments of Physics and Astronomy, Stony Brook University, Stony Brook, New York, USA
[149]Department of Physics and Astronomy, University of Sussex, Brighton, United Kingdom
[150]School of Physics, University of Sydney, Sydney, Australia
[151]Institute of Physics, Academia Sinica, Taipei, Taiwan
[152a]E. Andronikashvili Institute of Physics, Iv. Javakhishvili Tbilisi State University, Tbilisi, Georgia
[152b]High Energy Physics Institute, Tbilisi State University, Tbilisi, Georgia
[152c]University of Georgia, Tbilisi, Georgia
[153]Department of Physics, Technion, Israel Institute of Technology, Haifa, Israel
[154]Raymond and Beverly Sackler School of Physics and Astronomy, Tel Aviv University, Tel Aviv, Israel
[155]Department of Physics, Aristotle University of Thessaloniki, Thessaloniki, Greece
[156]International Center for Elementary Particle Physics and Department of Physics, University of Tokyo, Tokyo, Japan
[157]Graduate School of Science and Technology, Tokyo Metropolitan University, Tokyo, Japan
[158]Department of Physics, University of Toronto, Toronto, Ontario, Canada
[159a]TRIUMF, Vancouver, British Columbia, Canada
[159b]Department of Physics and Astronomy, York University, Toronto, Ontario, Canada
[160]Division of Physics and Tomonaga Center for the History of the Universe, Faculty of Pure and Applied Sciences, University of Tsukuba, Tsukuba, Japan
[161]Department of Physics and Astronomy, Tufts University, Medford, Massachusetts, USA
[162]Department of Physics and Astronomy, University of California Irvine, Irvine, California, USA
[163]Department of Physics and Astronomy, University of Uppsala, Uppsala, Sweden
[164]Department of Physics, University of Illinois, Urbana, Illinois, USA
[165]Instituto de Física Corpuscular (IFIC), Centro Mixto Universidad de Valencia - CSIC, Valencia, Spain
[166]Department of Physics, University of British Columbia, Vancouver, British Columbia, Canada
[167]Department of Physics and Astronomy, University of Victoria, Victoria, British Columbia, Canada
[168]Fakultät für Physik und Astronomie, Julius-Maximilians-Universität Würzburg, Würzburg, Germany
[169]Department of Physics, University of Warwick, Coventry, United Kingdom
[170]Waseda University, Tokyo, Japan
[171]Department of Particle Physics and Astrophysics, Weizmann Institute of Science, Rehovot, Israel
[172]Department of Physics, University of Wisconsin, Madison, Wisconsin, USA
[173]Fakultät für Mathematik und Naturwissenschaften, Fachgruppe Physik, Bergische Universität Wuppertal, Wuppertal, Germany
[174]Department of Physics, Yale University, New Haven, Connecticut, USA
[175]Yerevan Physics Institute, Yerevan, Armenia

[a]Deceased.
[b]Also at Department of Physics, King's College London, London, United Kingdom.
[c]Also at Institute of Physics, Azerbaijan Academy of Sciences, Baku, Azerbaijan.
[d]Also at Imam Mohammad Ibn Saud Islamic University, Saudi Arabia.
[e]Also at Department of Physics, University of Thessaly, Greece.
[f]Also at An-Najah National University, Nablus, Palestine.
[g]Also at Department of Physics, University of Fribourg, Fribourg, Switzerland.
[h]Also at Department of Physics, Westmont College, Santa Barbara, California, USA.
[i]Also at Departament de Fisica de la Universitat Autonoma de Barcelona, Barcelona, Spain.
[j]Also at University of Siena, Siena, Italy.
[k]Also at Affiliated with an institute formerly covered by a cooperation agreement with CERN.
[l]Also at The Collaborative Innovation Center of Quantum Matter (CICQM), Beijing, China.
[m]Also at Faculty of Physics, Sofia University, "St. Kliment Ohridski," Sofia, Bulgaria.
[n]Also at Università di Napoli Parthenope, Napoli, Italy.
[o]Also at Institute of Particle Physics (IPP), Edmonton, Alberta, Canada.
[p]Also at Department of Physics, Bolu Abant Izzet Baysal University, Bolu, Türkiye.
[q]Also at Faculty of Physics, University of Bucharest, Romania.
[r]Also at Borough of Manhattan Community College, City University of New York, New York, New York, USA.
[s]Also at National Institute of Physics, University of the Philippines Diliman (Philippines), Philippines.
[t]Also at TRIUMF, Vancouver, British Columbia, Canada.
[u]Also at Universita degli Studi Link, Roma, Italy.
[v]Also at Department of Financial and Management Engineering, University of the Aegean, Chios, Greece.
[w]Also at University and INFN Torino, Torino, Italy.

[x]Also at Institucio Catalana de Recerca i Estudis Avancats, ICREA, Barcelona, Spain.
[y]Also at Henan University, Kaifeng, China.
[z]Also at Yeditepe University, Physics Department, Istanbul, Türkiye.
[aa]Also at Institute of Theoretical Physics, Ilia State University, Tbilisi, Georgia.
[bb]Also at CERN, Geneva, Switzerland.
[cc]Also at Center for Interdisciplinary Research and Innovation (CIRI-AUTH), Thessaloniki, Greece.
[dd]Also at Hellenic Open University, Patras, Greece.
[ee]Also at Department of Modern Physics and State Key Laboratory of Particle Detection and Electronics, University of Science and Technology of China, Hefei, China.
[ff]Also at Department of Physics, Stellenbosch University, Stellenbosch, South Africa.
[gg]Also at School of Physics, University of the Witwatersrand, Johannesburg, South Africa.
[hh]Also at Department of Physics, Ben Gurion University of the Negev, Beer Sheva, Israel.
[ii]Also at University of Colorado Boulder, Department of Physics, Boulder, Colorado, USA.
[jj]Also at Département de Physique Nucléaire et Corpusculaire, Université de Genève, Genève, Switzerland.
[kk]Also at Centre of Physics of the Universities of Minho and Porto (CF-UM-UP), Minho, Portugal.
[ll]Also at Indian Institute of Technology (IIT), Jodhpur, India.
[mm]Also at Institute for Nuclear Research and Nuclear Energy (INRNE) of the Bulgarian Academy of Sciences, Sofia, Bulgaria.
[nn]Also at Washington College, Chestertown, Maryland, USA.
[oo]Also at Institut für Experimentalphysik, Universität Hamburg, Hamburg, Germany.
[pp]Also at Institute of Applied Physics, Mohammed VI Polytechnic University, Ben Guerir, Morocco.
[qq]Also at Institute of Physics and Technology, Mongolian Academy of Sciences, Ulaanbaatar, Mongolia.
[rr]Also at Millennium Institute for Subatomic physics at high energy frontier (SAPHIR), Santiago, Chile.
[ss]Also at University of Chinese Academy of Sciences (UCAS), Beijing, China.